BATTLE IN LISBON

FIFTH EDITION

BOSTON EVENING AMERICAN

Weather Forecast: Showers To-night.

VOL. 7—No. 197 Copyright, 1910, by the New England Newspaper Publishing Company. BOSTON, WEDNESDAY, OCTOBER 5, 1910. Registered in U. S. Patent Office. ONE CENT.

KING MANUEL FLEES TO A BRAZILIAN SHIP; REPUBLIC PROCLAIMED

BADAJOS, Spain, Oct. 5.—Cipher messages received here to-day, via the frontier, stated that a fierce battle was raging in the streets of Lisbon.

These messages, which escaped the censors, declared that a large proportion of the Lisbon garrison had joined the ranks of the revolutionists, and that the firing was incessant.

It was reported that barricades were erected and that cannon were being used.

Proclamation of Republic.

Other reports said that the revolutionists had taken over the reins of government to-day in the presence of the army, and formally declared Portugal a republic.

The Portuguese capital fell into the hands of the revolutionists at 3 p. m. yesterday.

According to late information, the revolutionists are sweeping over the entire kingdom.

King Manuel to-day took refuge on the Brazilian warship San Paulo which brought President De Fonseca to Lisbon recently.

Lisbon Harbor Bottled Up.

Another dispatch says that warships manned by the Portuguese revolutionists have closed the harbor of Lisbon, and that not even foreign vessels are permitted to leave.

It is expected that the arrival of British warships in the harbor at Lisbon will result in the establishment of communication between the outside world and the terrorized Portuguese capital.

Revolution Bulletins

BARCELONA, Spain, Oct. 5.—The Spanish Government is to-day strengthening all of its garrisons throughout Catalona and the censorship on all news is being enforced with the utmost vigor.

LONDON, Oct. 5.—It is reported that Marquis de Coveral, Portuguese minister to Great Britain, appealed to-day to the foreign office to intervene to save King Manuel. Naturally no official confirmation of this is obtainable, but the report is generally believed.

LONDON, Oct. 5.—Spanish bonds fell forty points on the Bourse to-day. Portugese bonds declined very rapidly, with practically no buyers.

SANTANDER, Spain, Oct. 5.—The palace at Lisbon was bombarded by warships from the Tagus and was finally captured by the revolutionists, according to a wireless message received here to-day from the German steamship Cape Blanco.

LONDON, Oct. 5.—"Lisbon has fallen and is now completely in the hands of the republicans, and King Manuel has escaped aboard a warship." This message was received by a Brazilian merchant here this afternoon from Cintra, a Portuguese town ten miles from Lisbon, where one of his agencies is located.

BERLIN, Oct. 5.—The Berliner Zeitung to-day received a wireless message from Lisbon, declaring that all the Lisbon forts and all the warships in the harbor have been in the hands of the revolutionists since yesterday afternoon and that the republican flag is flying over them.

LONDON, Oct. 5.—The Central News Bureau says there has been continual fighting in Lisbon since the initial shot of the revolution was fired. Bloody conflicts are now raging throughout the capital. Hundreds have fallen in the struggle for liberty.

HAMBURG, Oct. 5.—Private dispatches from a frontier point in Portugal say traffic was stopped on practically all of the Portuguese railroads at noon yesterday. Revolutionists refused to allow the moving of trains.

LONDON, Oct. 5.—An official dispatch this afternoon says that warships manned by Portuguese revolutionists have closed the harbor of Lisbon, and that not even foreign vessels are permitted to leave. The British cruiser Newcastle arrived at Lisbon this afternoon.

FITZGERALD PULLS OUT; FOSS BOOM IS RENEWED

A new and startling turn in the Democratic gubernatorial situation came at noon to-day when Mayor Fitzgerald was forced by Martin M. Lomasney to take his hands off the political fight and to let the convention that meets at Faneuil Hall to-morrow absolutely alone, followed by the backdown of Chairman Macleod of the Democratic State Committee as an advocate of District Attorney Pelletier and his assertion that he is for Foss, and that Foss will be nominated on the first ballot.

FOSS OPENLY DECLARES CANDIDACY.

Shortly after this climax was reached in one of the hottest ante-convention situations Boston ever saw, Congressman Eugene N. Foss issued a statement, and for the first time since the campaign opened declared that he was a candidate for the nomination for Governor.

The elimination of Mayor Fitzgerald as an active force in the convention was brought about by the most aggressive action that Mr. Lomasney could bring to bear on the mayor. Only a fight to a finish between these two big Boston Democrats was averted by Fitzgerald declaring that he would quit and lay down his hand.

"I'm out of it—my hands are off," declared Fitzgerald shortly after noon. "Regardless of that, I think Pelletier would sweep the State."

The new light seen by Chairman Macleod at noon was one of the biggest surprises of the day. He declared that he was not only for Foss to a finish, but that no eleventh-hour candidate could come in to interfere with Foss, no matter who proposed him.

At the headquarters of Charles S. Hamlin a statement was issued in which it was declared that Hamlin will be nominated on the first ballot.

Meantime, the Hamlin boom continues to gain strength. Boston delegation, one after another, are climbing on the Hamlin band wagon. From the Hub camp came the statement that the outlook never was better.

Many Conflicting Rumors.

All sorts of rumors were rife to-day at Democratic State headquarters, No. 15 Beacon street, at the headquarters of the various candidates, at Young's, where the Mayor is established, and at the Bellevue where candidates, their managers and backers and politicians generally make little talk.

The abandonment of Foss by Mayor Fitzgerald was first announced by Chairman Fred Macleod of the Democratic State Committee. Macleod's announcement followed soon after the visit to the Mayor by James Duncan of Quincy and John Golden of Fall River, labor leaders, and their ultimatum that they would not support Foss under any circumstances.

Following is the latest from the Hamlin camp:

"The Hamlin campaign has been run solely for the purpose of presenting Mr. Hamlin for the nomination. The candidate has himself taken to the delegates the early outlined his platform for their information.

"Public Demands Hamlin."

"His services as arbitrator in labor disputes, which have brought about increased wages and decreased hours of labor to over 8,000 men in this State, have secured for him the indorsement of employers and employes alike for the justness of the decisions at which he has rendered.

"The Hamlin victory belongs to the Democratic party as a whole. No machine or campaign machinery—no matter how elaborate—could have brought the unparalleled indorsement of Mr. Hamlin in the present state, were it not that the public itself was demanding his nomination."

Following is the latest statement from Valley:

"Thomas F. Cassidy of Adams has been chosen to nominate James H. Valley at the Democratic State convention. Mr. Cassidy is a particularly able speaker and one of the best known Democrats in the State. He served with Mr. Valley in the State Senate.

"From reports received at the Quincy House rooms of Mr. Valley yesterday by letters from delegates and from other sources a number of additional votes in the convention were assured.

Openly in Field.

"The Hamlin forces, by a species of 'cuckoo campaign,' are seeking to secretly occupy a Democratic nest, every twig and blunder of which was put in place by others than the candidate, and in whose construction I have played, I trust, a man's part during the last few campaigns.

"Since the beginning of the present campaign Mr. Foss has been the openly reluctant candidate whose mouth was bandaged by his unsought pledge to say no to oppose me as a candidate. I have from the first been frankly and openly in the field, refusing all conditions or combinations, and urged on by the advice and support of the every-day rodeo-at-they-Democrats—men who believe that testy party means something—in both candidate and party adherent.

"I have fought the fight and my strongest supporters to-day are the men who have fought in the ranks with me—not deserting the colors in time of stress only to come on when victory seems assured. I am not one of those who 'can't come back'—I have never 'gone.'"

OLDFIELD TO GO FOR RECORDS AT BOSTON MEET

Boston is to have a motor track race on Friday, October 14, held under the sanction of the American Automobile Association, and under the auspices of the Bay State Automobile Association. The local organization is confident that the meeting will be a success.

Barney Oldfield, the most daring driver on the American race track, has been induced to compete in special events and to go for all records from one to five miles. Oldfield has always felt that the Readville track is one of the fastest in the country, and it is here that he has made some phenomenal records, never failing to attract a large attendance and make things interesting.

The big event for that day will be a one-hour race, in which Oldfield will drive the Knox Giantess, and it is hoped to secure Livingstone of the National, Mulford of the Lozier, and one or two other big cars. The Flat would enter if it were not for the fact that they are to compete in the Grand Prize race the day following the meet at Readville.

The five-mile events will be held for all stock chassis of the several classes under the A. A. A. rules. There will be a five-mile handicap race in which Oldfield in his big record-breaking Benz will be scratch.

YALE SENDS IN SECOND SQUAD IN TUFTS GAME

THE LINEUP.

YALE.		TUFTS.
Cooke, lf.		Lee, Dean
Lore, lt.		Mansfield
Hogan, lg.		Chapman, Rand
Hurley, c.		Russell
Rose, rg.		Hall
Rose, rt.		Stevens
Cady, re.		Weber
Goodale, qb.		Wilson
Bolton, lhb.		Hall
Coy, rhb.		Bowden
Fullback—Mr. Pendleton.		

Referee—Mr. Pendleton, Bowdoin. Umpire—Mr. Villepigue, Field judge—Mr. Bowers, Colombia. Head linesman—Mr. Hatch, Williams. Substitutions.

NEW HAVEN, Ct., Oct. 5.—Yale wound up her season of mid-week football games to-day by meeting Tufts. Yale presented a team almost entirely of substitutes. Not one of the first-string men of the season was in the lineup, even Captain Daly refiring. He turned over the running of the team to Pop Corey, who was used as quarterback.

Experiments were made in the cases of several new players. Jim Reilly, who was out of practice for a time, was used at end rush; York, a newcomer, was used at guard, and Coates was given left end. Bolding, who won his spurs by his fine punting last season, was continued at left halfback.

Because of the four periods and long waits it was decided to call the game at 5:30 o'clock.

In three games Yale has had three sets of officials, deciding to pick out for the big games from those who give best satisfaction. Fred Crolius of Nebraska umpired the Syracuse game last Saturday, and allowed flagrant violations of the rules which prohibit shoving players and giving tackles. He chances for getting a big game appointment will be spoiled if he is as lax in discipline as he was Saturday.

Joe Pendleton, who officiated in Yale's big games last year, came for the first time as referee to-day. J. A. Hatch, formerly of Williams, was head linesman, and Harry A. Fisher of Columbia, Bud Judge.

YALE GRADUATE TO BE MOTHER TO APPEAL TO THE PRESIDENT

An appeal to President Taft is to be made by Mrs. Celia Hubbard of Everett, whose petition for the release of her son, Edwin H. Hubbard, who is confined at Fort Warren, was denied by the Circuit Court. Hubbard is serving a sentence for desertion from the United States Army. Mrs. Hubbard claimed that the State Board of Charity wrongfully granted her son permission to join the army when he was sixteen years old, and that he was justified in deserting to support her.

J. C. PELLETIER, MAYOR'S CHOICE FOR GOVERNOR

JOSEPH C. PELLETIER.

REVOLUTION IN SPAIN FEARED BY THE VATICAN

ROME, Oct. 5.—Reports from Portugal to-day centered the fear of the Vatican upon the Spanish situation and it was believed that the trend of events meant revolution in Spain.

Anxiety is felt here for the Safety of the aunt of the King, Maria Pia, Queen Dowager of Portugal.

No direct reports from Lisbon were received, the Vatican gaining its information from newspaper bulletins which were submitted to Pope Pius as fast as they came in.

Pope Pius wept when ews oft he Portuguese revolution was broken to him. Retiring to his sanctuary, he knelt in prayer and asked God to spare the lives of he royal family. He was deeply affected by the meagre news from Lisbon.

The Pope sent a message to King Manuel today through the papal nuncio at Madrid, whom he instructed to deliver the telegram if there was any possible manner in which it could be done. The message contained the Pope's blessing and gave him assurances that the Vatican would never support a republican form of government in Portugal. The pontiff expressed the hope that the Roman Catholic clergy would remain faithful to the monarchy.

NEW YORKERS GET CHELSEA P. O. JOB

WASHINGTON, Oct. 5.—The Treasury Department awarded to Conroy Brothers of New York, a contract for the construction of the new postoffice building, at Chelsea, Mass. Work will begin at once, and the building will be ready for occupancy by December 1, 1911.

C. C. DONNELL DEAD.

NEWBURYPORT, Oct. 5.—Charles C. Donnell, former city assessor and for many years clerk and treasurer of the Newburyport Mutual Fire Insurance Company, died at his home here to-day. He was 58 years old and his age is given as the cause of death. He was never married. He leaves one brother.

FALLS OFF WORK TRAIN.

Roney Davis fell from a New York, New Haven & Hartford work train at Islington station in the town of Westwood to-day and was seriously injured. He was taken to the Massachusetts General Hospital.

The circulation of the AMERICAN is 200,000 more than its next highest competitor and 75,000 more than all the other evening papers of Boston combined.

Continued on Page 4, Column 1.

BRIDE VICTIM IN TRAGEDY WAS WED FOR SPITE

PROVIDENCE, Oct. 5.—Jealousy inspired Robert H. Robinson to shoot John H. Schnellbacher in the head and leg last night and then murder his wife and commit suicide. Schnellbacher has been operated on at a hospital and will live, unless a victim of blood poisoning.

The story he told his mother while he lay in the hospital is that he went to the Robinson home on Mawney street last night in response to a message from the young wife, which read: "For God's sake come up here, Grace." Robinson, he said, met him at the door and said: "I am not myself to-night, Jack." Schnellbacher went in and there was a quarrel, which terminated in the tragedy.

Had a Lover's Quarrel.

After he was shot Schnellbacher crawled on his hands and knees into the room where Mrs. Robinson lay and he says her last words before she fell into his arms and died were, "Oh, Jack!" Previous to the shooting Schnellbacher had said that Robinson had threatened his wife with a revolver and that she had told him that she would serve him.

Mrs. Schnellbacher, the wounded man's mother, says her son first met Mrs. Robinson about two years ago and that they were engaged until about a year ago when they had a lover's quarrel. She met Schnellbacher by appointment one day in a department store and left him for a moment to telephone Robinson.

When Robinson arrived in raptures she got into and rode away with him to be married, leaving Schnellbacher standing there. After her marriage Mrs. Schnellbacher says that Mrs. Robinson called almost daily at her home and with tears and complaints told of ill-treatment at the hands of her husband, saying he was constantly drunk.

Threatened Wife's Life.

"I said to her," said Mrs. Schnellbacher, "Gracie, you made a great mistake in not marrying Jack, my son.' She replied, 'I didn't make any mistake. I did it for spite, and I shall never be happy again until I get with Jack.'"

Yesterday, according to Mrs. Schnellbacher, Mrs. Robinson called upon her and said her husband had lost his job and was home drunk. "I never can live with him another minute," she said.

NEWPORT STARTS A HARBOR PATROL

NEWPORT, Oct. 5.—Because of fishermen and lobstermen entering and leaving Newport Harbor at all hours of the night and in the early morning hours working their sporting gasoline engines, a patrol has been established about these waters which will report violation of the law night and day. The patrol is fitted with fast naphtha launches.

PASTORS MEET IN LYNN.

LYNN, Oct. 5.—About 100 Congregational clergymen and laymen held a conference in the North Congregational Church here to-day as representatives of the South Essex District. The Rev. George L. Parker of Salem called the meeting to order. One object of the conference was to discuss the question of equalizing appropriations for missionary work.

FURNISHED ROOMS--TODAY

To-day's **American** contains about 50 offerings of "**furnished rooms**" in the **Classified Ad Department.**

Here is over a page of classified advertising of all sorts and descriptions—many requests for experienced help being included. Just glance at this department to-day and see how interesting it is, as a reflection of business conditions.

The Classified Ad Department of the American is the People's Own Market Place.

Read Want Ads. all lads to { 80-82 Summer St. 264 Washington St.

—OR—

Phone Main 5180.

GUILTY MOTORMAN CAUGHT IN FLIGHT

STAUNTON, Ill., Oct. 5.—John Lierman of Staunton, motorman of car No. 14, who fled after confessing that he was responsible for the wreck near Staunton in which thirty-six lives were lost, was arrested at Carlinville, Ill., to-day.

BEST FOR COLDS—FR. JOHN'S Medicine heals throat and lungs. Build up. **

SENATORS OUT TO PUT DOWN CRIPPLED SOX

BATTING ORDER.

BOSTON.	WASHINGTON.
Wagner, s. s.	Milan, c.f.
Hooper, c.f.	Schiller, 2b.
Speaker, l.f.	Conroy, l.f.
Stahl, 1b.	Gessler, r.f.
Lewis, r.f.	McBride, s.s.
Engle, 3b.	Pilserfeld, 3b.
Purrell, 2b.	Unglish, 1b.
Carrigan, c.	Ainsmith, c.
C. Smith, p.	Gray, p.

AMERICAN LEAGUE GROUNDS, Washington, Oct. 5.—The Senators greeted the Red Sox with expressions of joy when they arrived on the field to-day.

They felt sure that in the state of debility the Red Sox are now in, everything would be easy for a win. The reputation for loafing games has preceded them into town, and the Senators settled down to have a picnic.

It is evident, at the same time, that P. Donovan has had a word or two to say to some of the men, and that unless they put up a much better game some of them would find themselves in fresh leagues when the season opens next year.

SMITH COLLEGE GIVES DEGREE TO MRS. HOWE

NORTHAMPTON, Oct. 5.—The feature of the inauguration as president of Smith College of Dr. Marion Le Roy Burton, here to-day, was the conferring of the degree of Doctor of Laws upon the venerable Julia Ward Howe of Boston, who was present at the exercises. The same degree was also given to Jane Adams, the social worker, of Chicago.

As a special tribute to Mrs. Howe the school sang the first stanza of her Battle Hymn of the Republic. In the tribute to Mrs. Howe, which accompanied her degree were these words:

"Julia Ward Howe, poet and patriot, lover of letters, advocate of great causes of humanity and liberality of thought to whom she has read a busy gospel with its burnished rows of steel; now in her serene graciousness and venerated age we offer our sincere congratulations and pay her deserved homage."

The degree of Doctor of Science was conferred on Ellen Richards, head of the department of domestic science at "Tech" in Boston.

START FRIDAY ON

MUTT and JEFF

Book of Cartoons

The first coupon redeemable for the famous Mutt and Jeff book of cartoons—Bud Fisher's own choice of the American's great series of funny dope—will be printed next Friday. Coupons will be printed daily—seven coupons and 35 cents get a Mutt and Jeff book—"For the Love of Mike, Mutt, how reasonable!"

MRS. HASKELL EMERY'S BRIDE; ON HONEYMOON

The announcement to-day of the marriage of Howard B. Emery and Mrs. Minesia Spencerty Haskell recalls a romance that started in the Winthrop Yacht Club and on the smooth waters thereabouts and a subsequent disruption of two homes that resulted in suits for damages for the alienation of affections and for divorces that proved sensational when they were aired in the courts.

The families of Samuel C. L. Haskell and Howard B. Emery were very chummy. The two men were fellow club members. The two wives were friends. Both families were prominent in Winthrop and Medford. Then came a rupture. Mr. Haskell got a divorce from his wife. Mrs. Emery got a divorce from her husband.

Married in Roxbury.

All that took place early in the year of 1908. It was expected that Emery and Mrs. Haskell would get married, and they have.

The wedding took place at the home of the bride's mother, Mrs. Rebecca F. Spencerty, at No. 367 Walnut avenue, Roxbury, on Saturday. The Rev. Charles A. Fulton of the Dudley Street Baptist Church performed the ceremony. A reporter called at the Spencerty home to-day and talked to the mother of Mrs. Haskell.

"Are your daughter, Mrs. Haskell, and Mr. Emery married?" she was asked.

"Yes, they were married last Saturday. "Where are they?

"They have gone for a trip to Maine."

Haskell Wedded First.

Emery is employed by the New England Telephone Company at the 101 Milk street. He is a stocky looking man of more than forty, and wears a mustache tinged with gray.

Haskell, who gained his freedom through the courts from his wife, was married again before his former wife was. He subpoened his friends by being wedded to Miss Anna L. Driscoll of No. 7 Copeland street, Roxbury. They were married in the First Universalist Church of Medford.

When Mrs. Emery got her divorce she was given $10 a month alimony. Haskell voluntarily agreed to pay his wife $20 a month when they were parted by the courts. The Haskells had a son who was given into the custody of his father.

OVERDUE SCHOONER MAKES CUBAN PORT

The four-masted schooner J. C. Strubbe, well known in this city, has arrived safely at Cienfuegos, Cuba, from Philadelphia, after a voyage of forty-nine days. Head winds and calms combined to delay the vessel, and fears were expressed that she had been overwhelmed in a tropical hurricane.

SHOOTS FATHER AT PLAY.

SHABBONA, Ill., Oct. 5.—Josh Nolan, editor of the Shabbona Express and the Lee, (Ill.) Times, while playing "Indian" with his eight year old son, was shot and fatally wounded by the child.

MRS. H. B. EMERY, WHO IS A BRIDE FOR SECOND TIME

MRS. MINNEOLA HASKELL

SHOE STOCK IN BIG SALE

The many in which the stock of the Welch & Landregan Shoe Company of Lynn is to be disposed of in Boston is interesting the general trade. Go down Summer street way to-morrow and look at the display in the window of No. 40 and you will be equally interested.

The entire Welch & Landregan stock is being sold by Steinwald. The stock is ordinarily high priced, but you wouldn't think so after you looked at the tags attached to the portions of the stock that Steinwald is selling. The line offered takes in every kind of men's and women's footwear. The sale, which is a special one, starts promptly at 8 o'clock.

It is safe to say that with the inducements offered the greater part of the stock will be sold early. With this in mind the Steinwald management has provided for those who cannot get into the city to attend the sale and have provided to fill mail orders with accuracy and speed. Anyway there is always the satisfaction of knowing that you can get your money back if your not satisfied.

WYMAN FAMILY REUNION.

The Francis Wyman Association reunion is held at the old Wyman homestead in Burlington. Surgeon General Wyman is expected to be present.

FROHMAN PLAYS WILL BE FIRST OFFERED HERE

Charles Frohman has perfected his scheme to make Boston equal in rank to New York as a producing centre for his plays. He is in Boston to-day to make the final arrangements.

The Boston Theatre, over which he has exclusive control, will be the scene of the Frohman productions. Although an old theatre, it is one of the largest playhouses in America. It will be a sort of workhouse for finishing off special productions that will be built, rehearsed and performed for short engagements at this same theatre.

The reason for the adoption of an outside city for certain openings is that New York stages and theatres at present so congested that it is impossible to produce plays on a strictly accurate schedule.

Theatres Are Overcrowded.

At the present time, for instance, Mr. Frohman has fifteen plays that he is obliged to withhold for lack of theatres in which to produce them, or, in fact, rehearse them. Not only is every Frohman theatre being utilized for rehearsals, but many outside halls as well. The manager hinted at his present plans some time ago, but has been working on the details steadily for the past few months.

The first of the plays to have its opening in Boston in accordance with the new scheme will be the Sir Arthur Conan Doyle detective play, "The Speckled Band," an Adventure of Sherlock Holmes," which had a long run in London at the Adelphi Theatre last season.

The piece will open in Boston on October 25, and the preliminary rehearsals start in Boston to-day. Edwin Stevens and the rest of the company are now in this city. Sir Arthur Conan Doyle has cabled to Charles Frohman that he will be present on the opening night.

Boston Producing Centre.

The new plan will not necessitate any new stage director, for William Seymour will have general charge of the Boston productions as well as of those in New York.

Mr. Frohman was seen at the Hotel Touraine to-day, soon after his arrival. "I am going to make Boston a producing centre for my plays on the same basis as New York and Chicago," he said. "I had planned to open with a new play here October 31, but owing to arrangements that had been made while I was in Europe, 'Girlie' was put on this week.

"During my trip through Europe I purchased a number of plays, and now that Klaw & Erlanger have stricken from their books the Henry W. Savage productions, which I have taken over, and that I need another producing centre, I have always had a kind feeling for Boston, and when I took over the Boston Theatre a year and last February, I expected to start at once on the plans to make this city a producing centre. However, other matters have interfered until this time.

Charges Treachery.

"I have met with some treachery from New England managers. Some whom I nurtured and backed and, in fact, gave them a start in the business, have sold out, so that I am determined now that none of my plays after being produced in Boston shall be allowed to go on the New England circuit.

"On October 24 I plan to present at the Boston Theatre 'The Speckled Band,' an Adventure of Sherlock Holmes,' which I purchased from Sir Arthur Conan Doyle.

"Other plays which will be opened here will be 'The Foolish Virgin,' 'The Mystery of the Yellow Room,' and a spectacular production founded upon the story of Cinderella. These are but a few of the plays I have in mind for presenting in Boston.

"I hope to place the Boston Theatre in the same relative position to the East and Middle West that the new Blackstone Theatre enjoys in Chicago, whence it sends out successful plays to the Western States and the Pacific Coast."

Mr. Frohman will make his headquarters in Boston until November 1.

KNIGHTS PLAN SHAFT FOR ARCHBISHOP

The Knights of Columbus are to erect a bronze monument in this city as a memorial to Archbishop John J. Williams, the first prelate of that rank in Boston. The orginal model of the statue made for the purpose by Sculptor Hugh Cairns is now on view in the Mechanics Building Art Gallery. The monument will cost $30,000 and the memorial was planned and is being executed by the John J. Williams Council of the order. The model is a bout four feet six inches high and it is to have an imposing base in the form of a granite obelisk with steps and an extra upon which there will be an angel in kneeling pose and with outstretched wings. The model will be borne on a float in the Columbus Day parade.

RESTELLI HEIR OF MOTHER HE KILLED

Charged with the murder of his mother, a fugitive from justice, with a reward offered for his capture, dead or alive, Louis G. Restelli of Quincy nevertheless is held to be entitled to his proportional share of the estate left by the mother he murdered, under a ruling made by Judge Flint at the Norfolk Probate Court in Dedham this morning. The estate is valued at $3,000 in the administration papers allowed by the court, and Louis is named as one of the heirs. Judge Flint allowed the claim.

The AMERICAN goes into more homes than all the other evening papers of Boston combined. It is the Quality newspaper.

NEWTON POLICE GIVE UP FIGHT FOR RAISE

The committee of six Newton patrolmen appointed to ask for a raise in salaries for themselves and their comrades has disorganized. The committee when appointed by the Newton Police Association was told to "wait on" the Mayor. They never did. The reason assigned for failure to do their duty is that the Mayor a week ago would not show his hand in regard to the increase in salaries for the members of the department. Rumor had it that he would oppose the request. So the committee decided not to call at the Mayor's office in the Town Hall.

Windburn, sunburn, frogburn, and all weather effects on the skin, are promptly relieved by Hood's Lotion. Get a 25 or 50c bottle today.

Dyspeplets

quickly sweeten sour stomach, stop belching, relieve heartburn, nausea and seasickness; also sleeplessness from indigestion. Sugar-coated tablets—delicious and economical. Get a 10c., 50c. or $1 box.

Remember the name Dys-pep-lets Take no Substitute

BOSTON AMERICAN

DICTIONARY COUPON

Wednesday, Oct. 5.

SEVEN COUPONS OF CONSECUTIVE DATES CONSTITUTE A SET.

Dictionary Dept., 272 Devonshire Street, Boston

TODAY'S CABLE NEWS

Up to Midnight, London Time

Cholera Is Reported in the Turkish Army.

CONSTANTINOPLE—Three cases of cholera were reported to-day from the barracks of the fourth army corps. It was feared that the disease would spread because of the unsanitary conditions. The Turkish Government is taking drastic precautions to prevent the spread of the plague into this city.

Red Eagle for Dr. Butler.

BERLIN.—Emperor William has conferred a distinguished honor on President Butler of Columbia University by decorating him with the First Class of the Order of the Red Eagle, with the Star. This, after the Black Eagle, is the highest decoration within the Emperor's gift. It has been awarded to Dr. Butler for his services in connection with the Roosevelt chair at the University of Berlin, established five years ago by James Speyer as a corollary to the Kaiser Wilhelm chair.

Germany Makes Apology.

BERLIN—The Imperial Chancellor, Dr. von Bethman-Hillweg, has sent a letter to the Foreign Correspondents' Association expressing regrets at the Moabit incident, in which several correspondents were assaulted by the police while watching the riots in the district, and informing the association that the matter is under investigation by the Minister of the Interior.

Our Hospitals Are Best.

PARIS.—Dr. W. L. Baum of Chicago, who has concluded an inspection of European hospitals in connection with the proposed establishment of a new hospital in Chicago, containing 3,500 beds, says that Europe benefits through the services of the ablest physicians in hospital clinics, but that the United States leads in individual attention to patients.

Wynmalen Rose 9,186 Feet.

PARIS—The new world's record for altitude in an aeroplane, recently established by Henri Wynmalen at Mourmelon, has been officially recognized by the Aero Club of France. The new figures are a shade better than those originally given out, as Wynmalen is now credited with having reached an altitude of 9,186 feet.

Haitien Diplomat in Flight.

PORT-AU-PRINCE, Haiti.—Mons. Poupet, former minister of finance in the Haitien cabinet, has taken refuge in the French legation. He declares that he is in fear of arrest and prefers exile.

Chicago, 9; Japanese, 2.

TOKIO—The Chicago baseball team has just defeated the Waseda University nine to-day. Score, Chicago 9, Waseda 2.

WELCOME TO PAPAL LEGATE IS ARRANGED

Cardinal Vannutelli, Papal Legate, will come to Boston next Saturday afternoon at 4 o'clock. He will be the guest of Archbishop O'Connell.

A grand banquet and reception will be tendered the distinguished visitor on Saturday evening at the Hotel Somerset by the Catholic men of the city.

The Cardinal will come from New York on the train that leaves there at 10:02, and will alight at the Back Bay station. He will be met by the members of the archdiocesan clergy and escorted to Archbishop O'Connell's residence on Granby street.

After a few hours' rest, Cardinal Vannutelli will go to the Somerset for the banquet and reception. Following the banquet there will be several speakers. It is expected that Gov. Draper will make an address welcoming the cardinal in behalf of the State, and Mayor Fitzgerald will deliver an address of welcome in behalf of the city of Boston. District Attorney Joseph C. Pelletier will speak on behalf of the Catholic laity and the Marquis Bonifacio Cavigny will make an address in French. Archbishop O'Connell, it is expected, will deliver an address in Italian and then Cardinal Vannutelli will reply.

On Sunday morning Cardinal Vannutelli will go to the cathedral of the Holy Cross to assist at solemn high mass. The cardinal with Archbishop O'Connell will leave the latter's residence on Bay State road at 9:45 o'clock, and they will be escorted to the cathedral by the uniformed members of the fourth degree of the Knights of Columbus. There will be no reserved seats in the cathedral except for the pew holders. The mass will begin at 10:15 o'clock.

After the service the cardinal will proceed to the Notre Dame academy on Berkeley street, where he will visit the members of the tabernacle society.

From the academy the cardinal will be driven to St. John's Seminary in Brighton, where at 1 o'clock he will be the guest at dinner. There will be solemn benediction in the chapel at 3 o'clock. After that service the cardinal will meet the priests of the diocese.

STARR LECTURES HERE.

A talk about the Philippines by Professor Frederick Starr of the University of Chicago will be given next Sunday afternoon at the Twentieth Century Club. The Anti-Imperialist League is sponsor for the lecture.

LAWSON GAZES ON HEINZE AS HE TESTIFIES

Thomas W. Lawson attracted considerable attention in the Suffolk County Superior Court to-day when he appeared at the hearing of the securities suit brought by F. Augustus Heinze against A. D. F. Adams and others. The case was resumed before Master F. Rockwood Hall. To-day was the 125th since the hearing of the suit opened.

Mr. Lawson was not drawn to the court room by subpoena process, but attended simply because he is interested in the case and wanted to hear the testimony that was offered. He sat through the hearing while occupying a seat to one side and in front of Mr. Heinze, the plaintiff. He watched Mr. Heinze closely. The latter was on the witness stand under cross-examination by Attorney Boyde H. Jones, counsel for the defendants.

The testimony to-day had to do with the notes which are featured in the case. The plaintiff said that he borrowed $300,000 of Adams and others, giving as collateral stocks and bonds to the sting of $600,000, and is suing to secure $300,000 worth of collateral.

Asked by Attorney Jones if he had erased any of the words in the notes he signed, Heinze replied in the affirmative. He said he had made the erasures for the purpose of protecting himself. Witness said he believed Adams is a responsible man; that the notes witness signed were worded in such a way that witness would be fully protected in the transaction with the men from whom he borrowed the money.

Heinze said he understood that if he failed to comply with the matter of the notes the holder could sell the collateral stocks and bonds, and that whatever surplus was left would be paid back to himself.

Explains the Receipts.

Witness was handed several receipts signed by Adams. One of these Heinze said he had never seen before. He explained the nature of the receipt by stating that Adams had taken some securities without making any payment of their face value and that a receipt telling this had been executed by him. He stated further that in case the face value were paid another receipt of a different kind would have to be substituted for this first receipt. Heinze said that while the transaction had been made under his own instructions, it had really been made by men in his employ.

Filene's "Walk Through Every Day" Filene's

Tunnel Bargain Basement

Entrance from Washington and Winter streets and Direct from Tunnel Trains.

This is How the Automatic Price Reductions Make the First Price Low

But the fact that first prices —as a rule—are extravagant—is proved by the fact that in the matter of cash NOTHING REMAINS AT THE END OF ONE WEEK

The FIRST PRICE Must Be So Low That Nothing Will Remain At the End of 2 Weeks, Otherwise We Lose Heavily By the Automatic Price Reductions, as Follows:

1st Week 2nd Reduction 25% — 2nd and 3rd Week 3rd Reduction 50% — 4th Week 1/3

If by any chance any pieces remain at the end of the 4th week — THEY WILL BE GIVEN AWAY

Thursday Bargains in DRESSES

Lot 1—12.50 to 15.00 Sample and Odd Cloth and Silk Dresses—including Messalines, Taffetas, Broadcloths, Serges and Worsteds—a wide selection, MANY WITH MODIFICATIONS OF THE HOBBLE.

8.95

Lot 2—18.50 to 25.00 Sample Silk and Cloth Dresses—Only about 35 dresses, all in sample sizes—HARDLY ANY TWO ALIKE and so many styles that we cannot attempt descriptions in detail—

14.75

8.95 14.75

Thursday Bargains in SUITS

Lot 1—29.75 to 35.00 Sample Suits—In Imported Broadcloths, Fancy Worsteds and Novelty Cloths—satin and peau de cygne lined—many trimmed with self or contrasting trimmings—

19.75

Lot 2—16.50 to 18.50 Suits of Fine Serges and Hard Finished Worsteds—In navy and black—sizes for misses and small women—strictly mannish tailored styles—

14.75

Hundreds of Other Lots Not Advertised—Thursday.

14.75 19.75

America's Army of Pipe Smokers Captured!

England's New Discovery Creates a Sensation—Pipe Experts Astonished at the Great Improvement Actually Given to Each Smoke—Sales Increasing by Leaps and Bounds.

Baron's Pipe Filler

GENTLEMEN:—You who haven't already bought one of these Pipe Fillers—*get one.* And get it right away. Get it for your own sake. Get it because it *multiplies* your smoke pleasure and *pays for itself* in the process. Don't doubt. Don't be skeptical. *No chance* for that. You can *see for yourself,* if you read this advertisement, that Baron's Pipe Filler actually makes an *entirely new thing* of pipe smoking.

How It Improves Your Smoke

With scientific and mechanical precision, Baron's Pipe Filler loads tobacco into your pipe in such a way that *the shreds of tobacco* **stand upright in the bowl.** Think of it! Instead of being a tangled, **knotted,** lumpy mass, your tobacco *burns lengthwise*—exactly as in a cigar or cigarette!

Of course, as you can see for yourself, this gives the *perfection of free drawing* and *free burning.* And it is free drawing and free burning that **make a pipe-smoke** *cool* and *sweet* and *delicious.*

Besides—this new and perfect way of filling your pipe **means a Dry Smoke.** For the draught is so perfect that nicotine cannot collect in the pipe. Nothing but a *dry, white ash* is left after each smoke. No wet, repulsive residue of *wasted* tobacco.

It is the wet, foul pipe that is *unhealthy.* Every smoker wishes he could smoke *dry. Here's* the way to do it. A Baron-filled pipe is *dry, clean, sweet* and *free from harmful effects.*

How It Improves Tobacco Flavor

The main advantage, of course, is in actually improving your *pipe's smoking qualities.* But Baron's Pipe Filler does far more.

In filling a pipe the old way, you *disarrange* the blend as soon as you empty the tobacco from its tin into your jar or pouch. The Baron way is *different.*

Each "cartridge" contains in itself—and holds intact—the precise proportions of the *blend* of tobacco. Thus each pipeful gets the perfect mixture with all its richness and flavor.

The "Cartridge" of Tobacco. Each shred lies lengthwise in the cigar shape. Exactly a pipeful. All natural. Contains and holds intact the right mixture for each pipeful.

In the Baron-filled pipe, the tobacco is in the lengthwise or in a cigar shape. In the hand filled pipe, the tobacco, uneven in size, is tangled and draw badly—collects alcohol at bottom of bowl.

Baron's Pipe Filler scientifically loading a "Cartridge" into your pipe for a cool—sweet—free burning—free drawing—delicious smoke.

How It Saves You Money

The avoidance of waste means a big saving. Every shred of tobacco is burned. You get more smoke from each pipeful—there are so-"shorts"—and you lose no tobacco in filling. The net result is that you actually get *13 pipefuls* to an ounce as compared to only *10* in the old way—a saving of nearly 20 per cent.

And—Mind You—Baron's Pipe Filler Costs Only 30 Cents

The enormous rush and demand for this new discovery has swamped the factory. So only two kinds of tobacco have so far been put up in "cartridges." These are **Craven Mixture and Black Cat Mixture**—two of England's best-known and best-liked brands. Craven Mixture: 1½ oz.—30 cartridges—30c. 3 oz.—40 Cartridges—60c.

Black Cat Mixture (Mild): 1¾ oz.—24 Cartridges—25c. 3¼ oz.—48 Cartridges—50c.

The Best Smoke-Money You Ever Spent

Don't stop to "think it over." The cost isn't $30—it's *30 cents.* And you're taking no chance. This will be the very best "buy" your love of the weed ever called for. Make that "buy" today.

At Nearly All Good Tobacco Stores

CARRERAS, Ltd., London, England

If you have the slightest difficulty in obtaining Baron's Pipe Filler and "Craven Mixture" or "Black Cat Mixture" (in cartridges), just send remittance to the American Agents, ADOLPH FRANKAU & CO., LTD., 141 West 33rd Street, New York City

MUTT'N JEFF OFF ON LONG OATMEAL TRIP

Laird Mutt and Mickie Jeff are gaining awa' the Bonnie Scotland.

Won't there be a clash of wits when the funniest team in America hits the land of the thistle, where humor runs dry and keen as a new-laced razor.

Won't Laird Mutt look bonnie in kilts! One can hear Mickie Jeff (Scotch for Little) saying to his side partner:

"Hey, laddie, but ye're unco braw in th' plaidies."

Both Mutt and Jeff are practicing up on Scotch dialect. Jeff's "wrong on "oseeio," "muckle" and "frae." But Mickie Jeff got over "a-gain," "one" and "feckless loon" on Jeff in the same sentence, and Jeff has been properly abashed about it since.

On the level, Mutt and Jeff are going on the oatmeal circuit. Behold this way: Mrs. Catherine Ritchie of No. 39 Webster street, Somerville, sails next week Thursday, October 13, for Glasgow to visit her parents and the "auld countree." The "get acquainted" book which Rod Fisher is to distribute through the BOSTON AMERICAN will not be ready to issue until October 15, as already announced. But Mrs. Ritchie is keen on taking a Mutt and Jeff book with her. So she wrote this letter:

Editor Boston American:

Dear Sir—Having noticed your announcement that the Mutt and Jeff series is about to be published in book form, I would feel much obliged if you would kindly let me know if I can have a copy on the 12th of October, as I sail for Scotland on the 13th, and would like the book for company on the voyage, also to give to my parents as a treat as soon as I arrive. Yours truly,

CATHERINE RITCHIE.

Then with true Scotch wit, Mrs. Ritchie added:

P. S. I shall save all the coupons up to the 12th, so, for the love of Mike, Mutt, be reasonable.

Today Mrs. Ritchie, speaking of her letter, said:

"I have never seen anything quite so funny and, I am sure, not half as entertaining as those two little fellows. Every letter that I have received from my parents in Scotland since I began sending them clippings has contained some reference to the doings of Mutt and Jeff. We have our own characters in Scotland, who have been exploited as really funny, but my word, they are not to be compared with Mutt and Jeff for real boisterous fun, and so I am very anxious to have the new book which the BOSTON AMERICAN is going to give its readers on October 15 with me when I leave for home.

"I know that the distribution does not begin until that date, but I am hoping that I may arrange to get a copy before I start, and I am sure that, under the circumstances, your editor will be willing to let me have one. I would almost feel like postponing my sailing just to have that book to take with me."

Now "reasonable" would be Mutt's middle name, if he had one. He and Mickie Jeff delight to oblige a lady. They will see to it, with the aid of the BOSTON AMERICAN, that a copy of Rod Fisher's inimitable book is in Mrs. Ritchie's hands before she sails for Glasgow. The special arrangement is made for the emergency created by Mrs. Ritchie's departure being two days ahead of the time announced for the Mutt and Jeff book to be issued.

Meanwhile the readers if the BOSTON AMERICAN at home are preparing to get their copies of the Mutt and Jeff volume, on the 15th, as announced daily in the BOSTON AMERICAN.

Buy think of Laird Mutt and Mickie Jeff in the land of the thistle.

"Hoot, mon!"

(Note—If Mutt and Jeff go to any other town, stopping overnight, they will scare around in plain United States talk. Suppose they get real to Russia? What a dialect-breitschaft!

MRS. RITCHIE, WHO WILL TAKE MUTT AND JEFF ABROAD

MRS. KATHERINE RITCHIE.

ASKS BUILDER BE RESTRAINED

Franklin W. Fairbanks was to-day ordered by Judge Richardson in the Suffolk Superior Court to appear Friday to show cause why an injunction should not be issued against him as petitioned for by Fred E. Crawford. The latter seeks to have Fairbanks restrained from proceeding further with the erection of a building in Watertown.

Crawford claims that the will of his uncle, Calvin B. Crawford, gave the income of his property to his widow during her life, and provided that at her death the property should go to the heirs at law, one of whom is the plaintiff. Mrs. Crawford died August 29. The widow declares that on December 12 last, she conveyed real estate in Watertown to the defendant, when Mrs. Crawford, the plaintiff alleges, was of unsound mind.

BROOKINS' FLIGHT IN MISSOURI CANCELLED

ST. LOUIS, Oct. 5.—The proposed flight of Walter Brookins from Springfield, Ill., to St. Louis, Missouri, next Saturday has been peremptorily called off by the Aero Club of St. Louis. The announcement that no flight would be made followed a disagreement between officials of the local organization and the Springfield Fair Association.

SOCIETY WOMAN A SUICIDE

DUBUQUE, Ia., Oct. 5.—Mrs. L. B. Mathes, wife of the general manager of the Dubuque street car lines, and prominent as a society leader, committed suicide by shooting herself through the temple.

MISS ELKINS HOME; WON'T WED ABRUZZI

NEW YORK, Oct. 5.—"I am coming home to be an American."

This statement, made by Miss Katherine Elkins after her arrival from Europe on the North German Lloyd liner Wilhelm der Grosse, indicates that the charming young daughter of the West Virginia senator has definitely decided to turn her back upon the persistent Duke of the Arcuzzi and his royal rank.

Although Miss Elkins refused to enlarge upon the brief statement, given to an American reporter upon the dock in Hoboken, her words admitted but one meaning, the famous international romance, which has interested two continents for three years, has come to an end. There will be no wedding.

Had Miss Elkins decided to accept her royal suitor she would have been forced to accept Italian citizenship. "I am coming home to be an American" can be taken therefore for more than its face value.

Party Depressed.

Accompanying Miss Elkins were her mother, Mrs. Stephen B. Elkins, and her brothers, Stephen B., Jr., and Davis. The entire party, with the exception of Elkins, Jr., seemed strangely depressed. Particularly was this so of Miss Elkins. She seems to have lost a great deal of the vivacity that made her the belle of Washington's youngest set a couple of seasons ago. She appears thinner, too, than when she went abroad two months ago.

Coming up the bay the Elkinses, who were booked in the ship's passenger list as "Hon. Miss and family," kept close to their stateroom.

"We have been away two months and have spent most of our time in the south of France," was the message Mrs. Elkins sent out to the reporters.

The Elkinses went to the E section as soon as the boat docked, and there the fair young West Virginian was found. She was attired in a blue toque hat, a dark blue suit, medish white gloves, a feathery gray fur and a blue veil hid her face.

"Maliciously False."

"Pray excuse me," exclaimed Miss Elkins, hurriedly, when the inevitable—"Have you decided to wed the Duke?" was spoken. However, she consented to glance over a newspaper article which had been cabled from Paris, and which stated "on unquestionable authority" that the wedding was to be solemnized in February, that Miss Elkins was to receive a princely dowry, and that a dowry of $5,000,000 was to be paid by Senator Elkins.

Miss Elkins's face colored as she perused the part about the marriage portion. She slid her lip, and then exclaimed with her first show of vigor:

"That is false and maliciously so."

Another cablegram to the effect that the Duke had broken down royal opposition and that only her own consent remained to be won to make the match an actuality, was greeted with contemptuous silence by Miss Elkins.

MME. NORDICA OFF TO SING IN PARIS

NEW YORK, Oct. 5.—Mme. Lillian Nordica sailed on the Kaiser Wilhelm II. for Europe to fill an engagement at the Paris Opera House, where for the first time she will sing in "Tristan und Isolde," on October 18. Her husband, George W. Young, the banker, was at the pier to see her off. "I am to sing in French," declared Mme. Nordica, "and it a pity that no one seems to want to hear opera sung in English."

LABOR COST DRIVES AWAY LYNN FIRM

Foster, Williams & Co., shoe manufacturers of Lynn, employing 175 hands, have closed their factory and will go out of business. The president of the company, C. P. Williams, is in the West looking for an advantageous place in which to continue the business. Mrs. Williams said her husband had been obliged to discontinue the manufacture of shoes in Lynn on account of the high cost of labor.

For the Love of Mike!

Mutt vocally "makes" the Harvard football eleven. What do you know about that? Watch for him and little Jeff in

THE BOSTON AMERICAN THURSDAY.

PATTEN SEES REAL PERIL IN MAD CHASE AFTER LUXURIES

PHILADELPHIA, Oct. 5.—James W. Patten, the former grain operator, is in this city.

"Everybody wants an automobile and a yacht nowadays," Mr. Patten said, "and he will move the earth to get them. Unfortunately the vast majority of persons cannot afford such luxuries and they skate on pretty thin ice in order to get them. It's only a question of time till a lot of them break through at the same time and they will make a splash that will go around the country. The only hope of avoiding another serious business depression lies in stopping the present mad pursuit of luxuries and uncalled for show."

TREMENDOUS SHOE SALE

Boston's Retail Shoe Dealers Say "Is SHEINWALD CRAZY"

Simply because I am sacrificing the Beautiful Welch & Landregan Lynn Shoe Stock.

I am selling $4, $5 and $6 SHOES FROM $1.00 TO $1.98. There wasn't a retail shoe dealer in Boston who had the nerve to buy the WELCH & LANDREGAN BIG STOCK and sell it practically WITHOUT A PROFIT LIKE I AM DOING for the sake of my customers and the advertising it will give me. I have the Biggest Shoe Store in Boston or N. E. I don't sell anything but shoes and I SELL MORE SHOES IN A WEEK THAN THE NEXT BIGGEST SHOE STORE SELLS IN A MONTH. Remember I have the latest styles in all velvet, velvet tops or suede shoes at these low prices. Don't pay $5, $6 or $7---Sheinwald sells them for less than half.

THIS ENORMOUS SHOE SALE

STARTS TOMORROW, THURSDAY, 8 A. M. SHARP

Thousands of pairs of the best shoes made are thrown into this big sale—THE BALANCE OF THE WELCH & LANDREGAN STOCK—a few thousand pairs of men's Walk-forever $4 Shoes at $1.98; a few thousand pairs of Crockett $5 shoes at $2.45, and broken lots of Regal, Barry and Douglas shoes will be practically given away. Open Saturday night to oblige those who are employed during the day.

Women's Shoes — WOMEN'S Latest Tan Styles. Made expressly for the fine trade. One of the most beautiful shoes I ever saw. All leathers, the best quality only—also lace. SALE PRICE. 2.45 VALUES $4 AND $5

WOMEN'S SHOES — WOMEN'S smartest high lace Tan and Winter boot—has all the custom-made nicety of detail in finish—in all best leathers. SALE PRICE. 1.98 VALUES $4 AND $5

Women's smart Velvet Shoes, also in patent leather or gunmetal with velvet tops. SALE PRICE. 1.98 VALUES $4 AND $5

Women's Shoes — WOMEN'S very dressy high button—made in the best quality leathers for the Back Bay trade—one of my best offers. SALE PRICE. 1.98 VALUES $4 AND $5

Men's Shoes — MEN'S Finest Fall Style—Custom made at the Bench—Some men buy two pairs on sight; all leathers. SALE PRICE 2.95 VALUES $5 AND $6

MEN'S SHOES — MEN'S swell Fall high toe stitched welt. A Beaut. SALE PRICE. 1.98 VALUES $4 AND $5

MEN'S special value. A young man's favorite. Carries loads of style; all leathers. SALE PRICE. 1.69 VALUES $3 AND $3.50

Men's Shoes — Men's Genuine Waterproof Moosehide Double sole strap Boots, in black and tan. $6 and $7 VALUES. Two only sold in Me. and N. H. last year. Just arrived by mail orders. SALE PRICE 2.95 VALUES $5 AND $6

Ghilds' Shoes — Misses' Lace and Button—Regular $2 boot. SALE PRICE, 89c

BOYS' AND MISSES' SHOES — Child's Button and Lace—French Kid, all leathers, all colors. $1.25 value. SALE PRICE. 59c

A Wonder—Boys' Stylish Box Calf, made for the hardest wear. Best boys' school shoe in the world. Value $2.00 and $2.50. SALE PRICE. 1.00

Childs' Shoes — Misses' Button—Full of style and wear; vici kid, gunmetal and box calf. Made to sell for $2.00 and $2.50. SALE PRICE. 1.00

Another lot of 1296 Pairs of Juliets—Rubber heels. $1.50 and $2.00 values. SALE PRICE. 59c

Mail Orders Promptly Filled. We always look well care of your mail orders and will continue to do so. We make a special effort to fill these right. If not satisfactory we cheerfully refund money. All mail orders must be accompanied by money order for not less than $.50.

SHEINWALD 40 SUMMER STREET

SHEINWALD SMASHES RUBBER TRUST

Trust advanced price of rubber. I bought $40,000 worth of Rubbers last April at old low price. Other stores will sell Women's Low Rubbers at Trust prices 69c. Sheinwald sells at 29c. Trust prices everywhere on Women's Storm Rubbers 75c, Sheinwald's price all heels, 49c. Trust price on Men's Storm Rubbers $1.00, Sheinwald's price 59c.

R. H. White Co's Bargain Basement

Only a Limited Number of These

Stylish New Fall Coats

Worth $15.00, at

$8.90

For Thursday

Graceful, full length garments, fashioned of new mannish diagonal materials. Latest designed collar and wide revers, deep roll cuffs, attractively finished with large buttons. Smart practical garments for everyday wear. All sizes. Value $15. Bargain Basement Price $8.90

Women's and Misses' New Fall Skirts

Wonderful Values at

$3.98

Handsome Skirts—shown in all the newly designed models—beautifully tailored and perfect fitting. Materials fine chiffon and storm serges, panamas, plain and fancy mannish worsteds. Colors—blue, black and brown. Bargain Basement Price $3.98

Children's 49c Night Gowns, cut very roomy, pink and blue striped flannel material. Sizes 2 to 12 years, at 35c

Women's 39c Flannel Petticoats, in neat desirable striped patterns, cut very full, at 25c

Walnut Fudge College Ice. For Thursday, at our Bargain Basement Fountain 5c

Women's $1.69 Coat Sweaters—Color gray only; buy now before the cold weather, or else pay $1.09 then 98c

Women's $1.00 Flannel Waists—Made of the very best material, ecru with black stripes, plain and fancy trimmed cuffs 69c

MARRY ME, MAY

you if I buy the ring of the origin? 481 only Wilson Bros. Solitaire Rings with Australian Gold mounts. Usual value these rings range from $6 to $12; and are now on sale to order at the uniform price of $3.98 each. Send size of finger. Over 500 other rings to select from.

WILSON BROS. $3 GLASSES for $1 $5 GLASSES for $2

You can get a perfect fit in our first quality lenses for $1.00, and elsewhere for $3 and $5. The real WILSON BROS., next to big kettle, Scollay square. We will prove you on a scientific

ALARM CLOCK 50c

Buy of Us. We Are Agents for: ROGERS' SILVERWARE WALTHAM WATCHES

Satisfaction guaranteed. We employ 10 skilled watch repairers, best in the world. Only store

All Up For The

MUTT *and* JEFF BOOK *of* CARTOONS

By BUD FISHER.

Done Into 61 Soul-Stirring Pages by a Boston Crew of Highbinders.

Of course you will want one.

It will cost you just 35 cents and seven coupons from the Daily and Sunday Boston American.

First Coupon appears Friday, Oct. 7th. Watch for it!

PORTUGAL'S ANCIENT MONARCHY OVERTHROWN; MANUEL FLEES

AMID A HAIL OF SHOT, BOY MONARCH ESCAPES TO A BRAZILIAN WARSHIP.

Continued from First Page.

Immediately a rigid censorship was established and the revolutionists took possession of everything in sight.

Many Reported Dead.

The information that the short and bitter revolution in Portugal had resulted in victory for the insurrectionists and that the Portuguese army and navy had departed from the royal standard and joined the uprising was brought to this city to-day by automobile from the frontier. Many are reported dead, not alone in Lisbon, but in others cities where outbreaks of violence occurred simultaneously with that in the capital city. Fighting between detachments of loyal troops and the revolutionists is still going on. It is impossible to estimate the number of dead. Judging from the vague reports, the toll may exceed 1,000.

A wireless report received from Santander stated that warships of the Portuguese Navy had hauled down their own colors and raised the flag of the republic, then begun a bombarding of the entire city. According to this report, the green and blue flag floats above the arsenal, the barracks and many public buildings in Lisbon, as well as over the palace.

City Taken by Surprise.

One meagre report, which is supposed to have been received by wireless at the Spanish coast frontier and telegraphed here, said that the royal bodyguard had remained loyal to the imperial family, and that a severe engagement had taken place while the troops were defending the King and the Queen mother from capture.

The revolt was so carefully planned and its attacks were so sudden and bitter that the city of Lisbon was taken completely by surprise. There had been no attempt to align troops in strategic positions to repel such an uprising, although there had been mutterings since early in the Summer, when the break between the Vatican and the Portuguese government took place. Apparently the present insurrection was the direct result of the murder of Professor Bombarda, a Republican deputy and a bitter factionist in the anti-clerical ranks. Professor Bombarda was shot by a lieutenant in the army. He died yesterday, and news of his death caused a wave of intense feeling and acrid enmity to sweep over Lisbon. Crowds of Republicans, armed and frenzied with excitement, thronged the streets in the vicinity of Bombarda's home.

Public Buildings Attacked.

The cry was taken up all over the city. The Republicans gave vent to their accumulated feelings of hate. Men hastily armed themselves and formed into bands which attacked churches and public buildings. Soldiers and gendarmerie were hooted and jeered. Barricades were erected of timber and stones in the Plaza.

Apparently the revolutionists had become emboldened enough for any enterprise. They threw off all disguise. The moment for the blow had come.

From the tumultuous marches through the streets and the breaking of windows the first blow was struck when soldiers were sent to disperse the mob. A pitched battle ensued.

According to the reports received in this city, many of which are vague and contradictory, many of the police and military deserted the royal standard immediately after ascertaining the trend and feeling of the revolutionists.

In the meantime the streets were filling with frenzied men and the roads leading into the city were choked with hurrying throngs, eager to join the revolutionary movement. The mobs were armed and menacing.

Cheer Revolutionary Colors.

The blue and green banners of the republicans commenced to bob up above the mobs in many quarters. Every time a revolutionary flag was raised aloft a cheer would go up and some fresh enterprise suggested.

The army of the insurrectionists was apparently well led and the plans were well made.

Many of the men were equipped with modern firearms, and as the stories from Lisbon and Oporto and other cities were pieced into a connected narrative it was made more and more evident that the master hand of the Paris agency which had financed the Spanish revolution played a part in the Lisbon upheaval.

Detachments of the Revolutionists surrounded the barracks, the royal palace and the customs house and naval quays almost simultaneously. Terms were dictated and it is reported that King Manuel was told that he must abdicate his throne or suffer the risk of remaining in a tumultuous republic.

Warships turned their guns on the city and sailors who had been shouting "Long live the king," but a short time before, soothingly hauled down the Portuguese flag and trampled it under foot then cheered lustily while the flag of the insurrectionists was raised to the peak.

The ships which had betrayed the Braganza Government then drew off from the city. The decks were cleared for action and the men prepared as if they were going into battle.

MANUEL'S FATHER ASSASSINATED IN FEBRUARY, 1908

King Manuel's father, Don Carlos, then ruler over Portugal, and his brother, Crown Prince Luiz, were assassinated on February 1, 1908, in the streets of Lisbon on their return from a sojourn at the King's estate at Villa Vicosa. The Queen and the infant Manuel were in the carriage with them when they were shot.

Manuel, though struck on the right arm by a bullet from a carbine, showed his pluck by whipping out a revolver and discharging it at the assassins. The Queen, with a gallantry that has since clung brightly to her name, threw herself toward her two sons at the first shower of bullets, shielding their bodies with her own, and struck out frantically at the murderers with a bouquet of roses she was carrying. She escaped injury.

Because of the beautiful weather that day, an open carriage was in waiting at the railroad station in Lisbon for the royal party. When they took their places there was the most respectful silence, and no hint of the tragedy so soon to be enacted.

As the carriage bearing the King and his family turned into the Rua Do Arsenal there was a cracking of guns and a shower of bullets tore their way into the bodies of the King and the Crown Prince. There were six of the assassins. They ran with astonishing boldness right up to the sides of the vehicle and poured in a hail of lead before the stupefied escort could intervene.

The King and Crown Prince, half rising, fell back bleeding into the cushions of the carriage. Almost before the police knew what was going on, the assassins had emptied their guns and turned to flee into the crowds. Then the King's mounted guard charged upon them, pursuing them down the street and riddling three of them with bullets. The others were made prisoners.

The only one of the regicides of any standing was Manuel Buico, a sergeant in the cavalry and a teacher in an elementary school. He was killed. The other two who were shot down were store clerks.

Manuel was proclaimed King of Portugal by Premier Franco, two days after the assassinations.

PRETENDER QUITS ITALY; MAY BE ON WAY TO PORTUGAL

PARIS, Oct. 5.—It is reported here that Dom Miguel of Braganza, pretender to the Portuguese throne, has left Italy, where he has been in exile, and is on his way to Lisbon.

A very strict watch has been kept at Viareggo, Italy, on the pretender for months to prevent his departure, but it is supposed he has eluded the observers.

ALFONSO'S THRONE IS ALSO MENACED

MADRID, Oct. 4.—The whole Iberian peninsula, comprised of Spain and Portugal, is seething with revolutionary spirit to-day. The latest reports from Lisbon are to the effect that the rebels hold practically all the capital and that the monarchy is doomed.

Spain, already torn by internal warfare and rioting, is making desperate preparations for a final stand against the onrush of republicanism. Troops are being hurried to every strategic point. Garrisons are being strengthened and double guards of cavalry and artillery are patrolling the frontier. Advices of rebel successes in Portugal are suppressed as far as possible.

Headquarters in Paris.

In political circles it is known that the same agency with a Paris headquarters which financed the recent Spanish uprising, which is still simmering, also stood financially behind the revolution in Portugal. The bitter strife in Spain, dating back two years, culminated in the recent religious rioting, which in turn had led to the direct promise of civil war unless King Alfonso promises to abdicate and the Vatican has taken occasion to deny the seriousness of the trouble between it and the Portuguese Government, and also asserted that no Clerical plot existed for the overthrow of the monarch.

It was added by a Vatican official that the presence in Portugal of Alejandro Lerroux, chief of the Republicans in Barcelona, Spain, had led the Vatican authorities to believe that the circulation of such reports had been instituted by Lerroux in order to give the Republicans a pretext for attacks on Catholics.

Hourly Bulletins on Border.

Rebel leaders in Spain are receiving hourly couriers from revolutionary leaders in Portugal, detailing the successes of the uprising.

The fortunes of internecine war have linked the monarchies of Spain and Portugal in a common cause. While the developments of to-day as portrayed in highly censored reports indicated that Portugal is practically a republic now, King Alfonso, heartened by his stern advisers and buoyed up by the centuries of sentiment in the divine right of kings, is determined that Spain will be shattered in war before he will abdicate or see his government transformed.

The loyalty of a great section of the Spanish army is in doubt. The War Minister was instructed to station the loyal troops amongst those whose allegiance to the crown is doubtful.

It was reported that in some quarters outbreaks occurred on receipt of the news from Portugal. In Madrid extra police precautions were taken. The civil guard arines were reinforced with soldiers and machine gun batteries were made ready for instant use.

Menacing crowds in the streets were dispersed and many arrests were made. From the north and south came rumors which gave the general situation a gloomier hue and added to the dangerous attitude of the radicals in this city.

CLIMAX OF SERIES OF PLOTS AGAINST LIFE OF YOUNG KING

PARIS, Oct. 5.—The present revolutionary uprising in Portugal is but a culmination of a long series of plots against the throne and the King.

There have been countless conspiracies against the life of the young King. One of the most dangerous occurred in April, 1908, two months after the assassination of King Carlos.

So great was the danger then that thousands of troops bivouacked in the streets and machine guns guarded every approach to the royal palace.

More than fifty rifles were shots and 500 wounded in the terrible street fighting.

Hundreds of political arrests were made and the jails of the city were crowded.

The assassination plot, which the police claim was laid by Republicans, was then declared to have been aimed not only at the death of the King but all his cabinet ministers and the establishment of a republic.

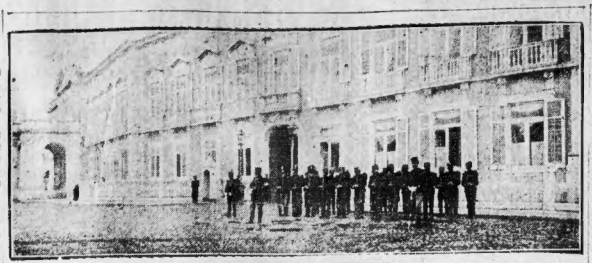

QUEEN OF PORTUGAL

The royal palace at Lisbon, from which King was driven, and Queen Amelie.

OVERTHROW OF MONARCHY WAS LONG IMPENDING

Manuel II was nineteen years old at his accession, the youngest reigning monarch in Europe. He was educated in the palace under distinguished instructors, and at the age of fourteen entered the navy as a midshipman, having risen to a lieutenancy by the time of his accession. He went to England in the Autumn of 1909, and the British press, although without any official announcement, insisted that the purpose of his visit was connected with a betrothal to Princess Alexandra, daughter of the Duke of Fife.

If that was his errand it was unsuccessful. November of the same year found him in Paris. While he was there a French general was killed by an Algerian, said to have been insane, and it was suggested that his deed was a misdirected attempt to kill King Manuel or President Fallieres, who were near by when the attack was made. After the death of his father, King Manuel issued a proclamation announcing that he would uphold the constitution and preserve the integrity of the condition.

Rumors of the overthrow of the monarchy in Portugal have been current for a long time. In fact, the voice of dissension has not been silent since King Manuel ascended the throne after the assassination.

In addition to serious dissensions over political matters, Portugal has been on the verge of a rupture with the Vatican, a fact that has led to serious conflicts between the Clericals and anti-Clericals. The Vatican has taken occasion to deny the seriousness of the trouble between it and the Portuguese Government, and also asserted that no Clerical plot existed for the overthrow of the monarch.

It was added by a Vatican official that the presence in Portugal of Alejandro Lerroux, chief of the Republicans in Barcelona, Spain, had led the Vatican authorities to believe that the circulation of such reports had been instituted by Lerroux in order to give the Republicans a pretext for attacks on Catholics.

WILL GET NEWS BY AUTOMOBILES

PARIS, Oct. 5.—The National News Association entered into arrangements to-day with the Paris Matin, the great French newspaper, to establish a system of automobile couriers between Lisbon and Madrid, in order to secure the first authentic news of the Portuguese rebellion.

The Portuguese revolutionists hold full possession of all telegraphs in Portugal and the meagre dispatches which have been allowed to pass the frontier have been strictly censored. To circumvent the restrictions thrown about the securing of authentic information by the Portuguese rebels, the National News Association and the Matin made arrangements to-day for the most unique news gathering enterprise in the history of journalism.

Racing Autos for News.

A dozen automobiles will be used. Each will carry, in addition to the chauffeur, two persons to handle the dispatches, gather additional data and write the graphic descriptions. According to the plans the information will be carried either from Lisbon or the nearest point in Portugal to Madrid or the nearest available telegraph station across the border in Spain. Arrangements were undertaken, however, to extend the route clear through from Lisbon to Madrid if conditions would permit. The distance between the two capitals is 500 miles, as the crow flies. The route as laid out for the automobile express after allowing for detours is above 600 miles. The automobiles will be used in relays so that not a moment in speed will be lost.

Owing to conditions at the Spanish-Portuguese frontier it will probably be necessary to unfrequented routes in order to avoid the delays attending inspection.

"Declaration of Justice."

"A declaration of justice," defending the acts of the rebels in Portugal, was issued in this city to-day by Senhor Magelhoes Lima, one of the most prominent of the Republicans in Portugal and the owner of the newspaper Vanguarda, the official organ of the insurrectionists. His statement follows:

"Fatal emergencies occurred after the death of King Carlos. It was hoped that the monarchical party would comprehend the lesson taught in those events, but it refused to read the signs. Instead of taking cognizance of the people's will as expressed by those events, the monarchical party followed with an accumulation of faults and follies, which provoked the present action against imperial dictatorship.

LISBON IS CUT OFF FROM WORLD

LONDON, Oct. 5.—Hundreds of anxious inquirers thronged the Portuguese legation here to-day seeking information of affairs in Portugal. At the British foreign office message after message was sent to Lisbon, but no reply followed. It was believed at the foreign office that the Portuguese rebels were in control of all telegraph wires. All communication with Lisbon has been cut off for twenty-four hours.

Minister Soveral, representing the Portuguese Government here, could furnish no facts further than those published in the newspapers. Plainly he feared the worst, but would make no comment. He said he was making every effort to get in communication with the Portuguese capital and hoped to be successful some time to-day.

"I have received no official intelligence of any kind, and my only information was contained in dispatches sent to the newspapers," said he.

Sir Arthur Nicholson, under secretary of the Portuguese legation, conferred with Minister Soveral this morning, which gave rise to the report that information had been received confirming the downfall of the monarchy, but was being kept secret. This was later denied by Sir Arthur. A dispatch was received here from Santander, Spain, where it had been picked up by a German steamer after being sent by wireless from a steamship of the line lying off Lisbon to the effect that the rebels were in complete control of the capital of Portugal.

This message confirmed the earlier report that the city had been bombarded by warships and the royal flag hauled down from the palace. A Portuguese merchant here declared to-day that he had received private advices on Monday that a plot was brewing and that it would break in a few hours.

The British government is reported to have received assurances that there would be no break in the diplomatic relations between Portugal and England in the event that a republic is established. Two Republican Senators, Lima and Relvas, came to London two months ago as envoys of the revolutionists. It was their duty to inform the British Government that Portugal under republican government would continue to recognize existing treaties.

BOMBARDA'S DEATH MAY HAVE STARTED THE REVOLUTION

LONDON, Oct. 5.—The announcement of the death of Professor Bombarda, the Republican deputy and anti-clerical, who was shot by the army Lieutenant Rebello at Lisbon Monday, may possibly have started the revolution. Bombarda was a distinguished educator. He was recently elected to the Portuguese Parliament in the Republican interest. His assistant, according to some reports, was a madman.

A recognized authority in Portuguese affairs, in an interview here, affected no surprise at the news of a rising. He said that the Republican party was thoroughly organized and that everything had been prepared for a bloodless revolution.

If All Housekeepers Knew the Advantages of the

Crawford Ranges

few others would be sold

In the saving of time, trouble and labor and in *superior cooking* ability, no other range can compare with them.

The **Single Damper** (patented) is the only perfect fire and oven control; one motion—slide the knob to "kindle," "bake" or "check," and *the range does the rest.*

The **Two Hods** in the base (patented) is a wonderful trouble-saving feature. One Hod for ashes, instead of the old, clumsy ash pan; the other Hod for coal.

The **Oven** with its cup-joint flues is heated *all over alike;* no "cold corners," no "scorching spots".

The Patented Grates save trouble and money.

Auxiliary Gas Ranges at the end or above the range, if desired.

Ask the Crawford agent to show you and write us for circulars.

Walker & Pratt Mfg. Co., 31 Union St., Boston

SOLD BY LEADING DEALERS EVERYWHERE

CAPT. KING READY TO TESTIFY IN DEFENCE OF HATTIE LE BLANC

Captain Peter King, brown of face, firm of jaw and with a flash of determination in his eyes, is in Boston today from West Arichat, Cape Breton, taking up the fight in behalf of Hattie Le Blanc, the seventeen-year-old girl facing trial for the murder of Clarence F. Glover.

The grizzled skipper has visited the girl in the East Cambridge jail, assured her of his assistance, told her that either her father or mother—probably her father—would be at her side during the ordeal of her trial and let her know that many of her old friends in her far-away homeland stand ready to come to Boston to help her if it is deemed necessary.

Two motives impelled the Captain to come here. In the legal controversies over the property of Glover since his murder last November many contradictions were made, among them one to the effect that Captain King could tell stories that would not help Hattie Le Blanc.

Captain King indignantly denounces that imputation, and he is here not only for the sake of the little imprisoned girl, but to show his friends and relatives in Boston that the story is untrue.

Ready to Testify.

Captain King will take the witness stand at the trial of Hattie, if he is allowed, and he assured a reporter of the AMERICAN that he would tell a story that would throw a startling light upon the situation that was only partly revealed by the Waltham tragedy and the subsequent public investigations.

"I have come here," said Captain King today, "for two purposes. One is to help Hattie Le Blanc and the other is to re-establish my good character. I propose to do both. I have at least fifty relatives in and about Boston, I have sailed into this port scores of times, am known to business men and, and I do not propose to stand by silently and listen to any aspersions on my character."

While the Captain talked there stood, smiling assent by his side, his niece, Mrs. Abram Le Blanc, who resides near Boston. The Captain is sweaty, but he does not look it, being of the hardy folk of the sea who live to be a hundred and nothing is thought of it. There is but a sprinkle of gray in his hair. He talks simply, but to the point, and there is a finality about the finish of his sentences that indicates the character of the man who has had to meet emergencies in battle with Old Neptune that did not permit of dilly-dallying.

Came Voluntarily.

"I came here of my own volition," continued the captain. "I have not been subpoenaed in either side, but I hope that I may be. State Detective Byrnes came up to West Arichat looking up the case. He talked to me and I got the idea that the trial was coming up right away and so I took the boat and train to Boston. It was what I heard from the detective and because of his visit to my home town that I decided to come right away.

"You know Hattie Le Blanc—I knew her well as a child. For that was all she was when she lived at home. The idea of connecting any name—she is only seventeen and she a girl of perhaps thirteen or fourteen when she was there, is ridiculous. It gives an idea of the carelessness with which sentiments have been made about this case.

"Hattie was employed at times by a relative of mine. She worked off and on here for perhaps eighteen months and is paid for it—small wages, of course, comparison with what girls receive here, but she was happy and safe there. We are simple folk up in Cape Breton, but honest. If there are any scandals there they are brought in from the outside. Men of the sea do not permit wrongs done to their wives, their daughters or their sisters—the sea is too near and too deep for that.

"Smartest Girl in Country."

"I recall Hattie more particularly because she was the smartest girl up in our country, just as I have heard she is the smartest girl that the sheriff ever had in the East Cambridge jail. But while she was employed practically in my family, I was not home much of the time.

"When Hattie left for the states, Mrs. Lillian Glover came up there about two years ago. She brought a breath of the city with her—a flash of fashion—a flare from the world of light and life.

"Mrs. Glover was naturally captivated with Hattie. There were possibilities of development in the girl. Hattie has the French in her that longs for the beautiful in dress. For Hattie to see Mrs. Glover arrayed as only she had seen women in magazines was for the girl to fall rapturously in love with her.

"Hattie could not speak English, but she has an amazing ability in speaking French. She and Mrs. Glover became fast friends.

"'Come back with me,' Mrs. Glover told the girl. 'Come back home with me and you'll have clothes and hats and shoes like mine. You can stay with me and I'll pay you, perhaps adopt you.'

"That is the story Mrs. Glover told Hattie. Some of it was strong color, I'm sure, either, and so far as I know in most respects Mrs. Glover kept her word to the girl. I'm simply telling you this to show the line that brought this little girl from her simple home to where she is now.

"Girl Glad to See Me."

"Hattie heard that girls received as much as $5 a week here, too, but I don't know that she was promised that much. So Hattie came to the States. She made the trip with Mrs. Glover and is glad to be living near Boston.

"And that was the recollection I had of Hattie until I saw her in the East Cambridge jail. What a development! Mrs. Glover was right when she looked at this little girl in Cape Breton and took her to the future—she saw Hattie Le Blanc as she is physically to-day—and a sweeter, prettier girl it would be hard to find.

"In the two years that Hattie has been here she has stepped over the boundary that divides childhood from womanhood and she has carried with her that innocence charm that belonged so naturally to her former life. Oh, but Hattie was glad to see me. She was a-flutter with excitement and she deluged me with questions in French: 'How's mother?' 'How's father?' 'How's the children?' 'How did you get them?' Did they send any word to me?'

"After she had had a machine-gun of questions like this she allowed me time to answer some of them. I told her that the family were all well and that they had made no promise to go and see her at the first opportunity. They told me to tell her that they loved her just like they did when she was a little girl and that they knew she had done nothing wrong.

Weeps at News from Home.

"Tears sprang into the blue eyes of the girl and she exclaimed softly to herself while I was telling her about her people. Then I told her that either her father or mother would come to her when her trial started. She said that her mother could hardly come, and that is true, because there are six small children to look after. But her father is sure to come if her mother does not.

"Of course that pleased her most. Now she has something to look forward to, because she has been a lonesome little girl, locked up there so far away from home, but they told me at the jail that her cheerfulness never deserted her.

"After we had talked about her people I asked her this: 'Hattie, what does all this mean about coupling my name and Glover's while you were at home? What does it mean? Who started such a story?'

"Then the poor girl, herself facing a trial for her life, at once showed her solicitude for me and exclaimed:

"'Don't you worry, Captain. I'll stand by you and show them that you are one of the best men on earth and you need not injure any one, let alone a little girl. I'll see that you are righted.'

"I told her that was not what I had come to see her about, as I could look after that little matter myself and that I intended to do so. I told her I was going to help her all I could and she was grateful. She was not worried at all. She looked like a fresh flower and that still persisted in growing more beautiful every day."

MRS. R. D. EVANS ASSESSED $77,352

BEVERLY, Oct. 5.—With an assessment of $77,352.42, which includes the levy on more than $2,000,000 in personal property, Mrs. Robert Dawson Evans, owner of the cottage which has served as the Summer White House though its occupancy by President Taft and family for two Summers, is the heaviest taxpayer in the city this year. Incidently Mrs. Evans is one of the twelve richest women in this country.

TEACHER TO GO TO INDIA.

Sumner W. Cushing, a member of the faculty of the State Normal School, at Salem, has been granted a six months' leave of absence. He has left for research work in India. A senior class of the school gave him a traveling case.

CAPT. PETER KING AND NIECE, AIDING HATTIE LE BLANC

CAPT. PETER KING

UNITED ISSUES BIG SHOE STOCK

An indication of the amount of money involved in the purchase of the Wonder Worker patents by the United Shoe Machinery Company which caused the litigation between Thomas G. Plant and the United Company, is contained in the announcement that the United has issued $3,480,000 worth of new stock.

The announcement is made in its report to the Boston stock exchange. In it it says that it issued 60,000 new shares. The present market valuation is $58 per share. It is believed that this amount was paid for Plant patents. It is not believed, however, that the purchase included the Plant factories. Based on their earning capacity of $500,000 a year they are estimated to be worth, therefore, at least $2,000,000. As a matter of fact the Plant factories were purchased by interests prominent in the management of the United Company.

2 LETTE RCARRIERS SENT TO PRISON

Before Judge Dodge of the United States District Court to-day Charles F. Symonds, a substitute letter carrier at the Essex street postoffice station, pleaded guilty to the embezzlement of two letters containing $12 and was sentenced to nine months in the Cambridge jail. He has a wife and five children. Before the same court William H. Delano, a letter carrier of Brockton, was sentenced to nine months in Plymouth County Jail for embezzling a letter containing $4.50.

DR. HARRISON RESIGNS.

PHILADELPHIA, Oct. 5.—Charles C. Harrison, president of the University of Pennsylvania, has tendered his resignation, to take effect at the end of the year. Advancing age is given as the principal reason for his retirement.

COMMERCIAL RATING FOR GREATER BOSTON URGED AT ASSEMBLY

The need of establishing a commercial rating for Boston that business enterprises seeking a location may see at a glance the advantages offered in Boston was urged today by George S. Smith, chairman of the Committee on Manufactures of the Boston Chamber of Commerce at its assembly in the American House.

Chairman Smith's subject was "Greater Boston." He explained the need that a large city had of a commercial rating to attract new enterprises. Then he showed that government figures based on Boston's population by itself did not show the enormous volume of purchasing power that Boston commanded.

Chairman Smith said in part as follows:

Statistics Needed.

"The statistics of cities published in government reports have not the value of commercial ratings. They have much the same significance for the merchant and manufacturer seeking a location for his business as the ratings given in Dun or Bradstreet have for the man investigating the standing of a private corporation. If this rating is low in respect to size and per cent. of increase in population, trade and industry, the city suffers by comparison with the rival municipality.

"If the rating is high, the impression of the commercial traveler Charles Fairchild, qualities which the city offers is favorable and will frequently influence the decision of a manufacturer to locate his store or factory in the new and promising field. There is no doubt of the fact that cities, like private firms and corporations, have a business rating the estimation of the country at large and that this rating constitutes a real advantage or disadvantage according as it is favorable or otherwise. For many years Boston has needed a city should make every legitimate effort to secure the highest commercial rating which it may warrant.

"We, in Boston have failed to do this. The latest census report for the city proper a population of 670,000 and an annual value of manufactured product of $380,000,000. As compared with Philadelphia, this showing seems a good deal overshadowed by the figures of population and production of the real of Greater Boston, the figures are inadequate and misleading.

No Fear for Comparison.

"How is the merchant in another State thinking of opening a new establishment, going by hours from the census figures that the local market of Boston commands the power of purchasing power, normally wielded by a million and a half people? How is the manufacturer seeking a new site going to know that within Greater Boston will be found nearly a third of a million workers, possessing every variety of skill and experience, who produce annually products to the value of $300,000,000 or more, or that the purchasing power of Greater Boston proper, is $1,000,000,000?

"Such men have neither the time nor inclination to sit down and dig out the real truth as to the manufacturing and commercial importance of Boston. It is high time that we asserted ourselves and claimed the recognition as to size and economic achievement that is rightfully ours.

"To accomplish this no extravagant statements need be made. It plain unvarnished truth as to the real extent and importance of the business community of Greater Boston will be sufficient to correct the wrong and harmful estimate that at present prevails. Once the true proportions of Boston are clearly seen and taken as the groundwork for all discussion of business opportunities hereabouts, there will no longer be any occasion to fear comparison with other cities.

Striking Facts.

"The sober facts as to the condition of industrial affairs in Greater Boston are striking and significant. Within the Boston Industrial District the per cent. of increase in the value of manufactured goods during the period 1900-1905 was 239.2 per cent. This was nearly a third greater than the rate for the Chicago district, nearly twice that of the Philadelphia district and over 3½ per cent. less than the increase for the New York district. These figures show the splendid vitality and expanding power of Boston's industries which would be wholly lost on the unsatisfactory showing in the per capita figures returns that the value of Boston's manufactured products for the period 1900-1905 increased only 13.24 per cent.

"This last figure is correct for municipal Boston. But it gives no hint of the remarkable growth that has been and is now forced to find space and scope in the suburbs. In the period between 1900-1905, while Boston proper increased her industrial product less than 14 per cent. the district outside of Boston making up the industrial district, showed an increase of 42.7 per cent. Now the important fact to note is that this district, where production has almost doubled within five years, is just as much a part of Boston in an industrial and commercial sense as Roxbury, Charlestown or any other section of the city proper.

"The reason why the country generally doesn't know of this astounding progress is because Boston is not a federated or expanded city like Chicago or New York, both being the case. It is of the utmost importance that some steps be taken to gain appropriate recognition of the community of the Greater Boston District."

IDENTIFY 2 DRUG BURGLAR SUSPECTS

Two young men captured last night by the Dorchester police may be the murderers of Charles H. Davis, just after the officers had discovered that the slide door of the store had been forced, are now identified as James M. Smith, twenty-two years old, of No. 107 Draper street, Dorchester, and Hugh Derry, twenty-one years old, of No. 96 Chestnut street, Brookline. The men are suspected of having held up Charles L. Blake, the Bird street druggist. This hold-up, which netted the robbers $16, occurred just two hours before Derry and Smith were arrested. The two men also held up Blake in his Bird street store answer to every description of two who held up Patrick J. Flaherty in the Beacon Pharmacy in Somerville the night before.

AMES RENOMINATED; SAYS 'NEW SPEAKER'

"When Congress convenes again, we are going to elect a new Speaker of the House, a Speaker today and not of yesterday, and that Speaker will not be Cannon," declared Congressman Butler Ames at the 5th Congressional District Convention at Lowell to-day, following his unanimous renomination by the Republicans of that district. The declaration was received with marked applause by the sixty-one delegates. At the Republican county convention, held in the same city to-day, C. C. Richardson of Lowell, and Ebenezer B. Williams of Wayland, were unanimously nominated for county commissioners, while District Attorney John J. Higgins was given a unanimous renomination for the offices he now holds.

SHARON TOWN NOTES STRANGELY MISSING

SHARON, Oct. 5.—From a strong box in the town safe, which is presumably proof against cracksmen, two promissory notes made out by the town, signed and negotiable, and written for a total of $2,127.50 have strangely disappeared. The missing notes are payable to the trustees of the Sharon Public Library. One is for $500 and dated December 31, 1903; the other for $1,627.45 and dated July 1, 1904. Both bear the signatures of the selectmen and the town treasurer.

LORIMER'S DEPUTY MUST ANSWER ALL

CHICAGO, Oct. 5.—The senatorial committee investigating the election of William Lorimer to the United States Senate to-day ruled that John Broderick, who is accused of being Lorimer's go-between with the men who were bribed, must answer all questions put to him. This will put Broderick to decline to answer for fear of incriminating himself, and he will face prison unless he answers. The ruling is expected to apply to Lee O'Neil Browne also.

RESTRAIN HUSBAND IN FAMILY WRANGLE

In the Suffolk Superior Court to-day Judge Hardesty issued an injection re-straining Thomas E. Spear from disposing of personal property which his wife, Jessie F. Spear, claims belongs to her. Mrs. Spear who petitioned for the court's order stated that the goods are at No. 23 Winthrop street, Roxbury, in an apartment now occupied by her husband alone.

HALE STATUE FUND IS NOW $6,926.50

The Edward Everett Hale Statue Fund now amounts to $6,926.50. Acknowledgment of this amount was made to-day by the treasurers of the fund, Kidder, Peabody & Co. One of the largest contributers in the past few days was Mrs. Robert D. Evans who gave $1,000.

$1,000 FOR Y. W. C. A.

Boston Young Women's Christian Association is given a $1,000 bequest in the will of Sarah M. Stetson of Brookline, allowed by Judge Flint at the Norfolk County Probate Court at Dedham to-day. The remainder of the Stetson estate, valued at $15,000 in all, is to be divided between twelve nieces, grandnieces, nephews and grandnephews.

WOMAN'S PLACE IS HOME SAYS VANNUTELLI

NEW YORK, Oct. 5.—"The Catholic Church, though very favorable to the working people, cannot approve of the principles of Socialism," said Cardinal Vannutelli in an interview here. "If Socialist leaders were conversant with the principles of the Gospel, the association would have no reason for existence. It seems to me that Socialism seems a very little thing in America, and that is on account of the good position taken by the church here. And the Catholic church is the best parapet against the exaggerations of Socialism. For the social evil the church can give better guarantee than does the Catholic church.

"The Cardinal becomes even more serious when asked if that nation's attitude toward divorce would ever change.

He gave an emphatic final answer as follows:

"The church will never alter the regulations made concerning divorce, and I think that America's good sense is with the church. The best remedy would be a spirit-ual consideration of the marriage state before entering it. When there are different Christian virtues should lead innocent parties to seek consolation in the church.

"What is your opinion, sir, woman's public life?" was asked. "Should they hold office?"

"I believe, with Pope Pius," he answered, "that the mission of the married be the dream of every woman—the family, the home, the children. The safe-it home can do better work than on the public platform."

Then he spoke in a most complimentary manner of America:

"What impresses me most with America is the beauty of the country," he said. "I did not expect to see such grand scenery. Its beauty is far beyond my mental pictures of it, and I foresee a great future for the American people—better prospects than are to be found in Italy.

"In my relations with the people I find the Americans are very good and polite. Their courtesy charms me, but, most of all, I have noticed the great activity of the people. Everywhere there is a bustling life.

Throughout the interview the Cardinal emphasized his words with gestures, exhibiting with hands and shoulders the animated manner which by back of his conversation.

MRS. RICKER'S CAMPAIGN BIG AID FOR 'VOTES'

INTERVALE, N. H., Oct. 5.—Miss Marion Weston Cottle, a lawyer and suffragist, declares that the candidacy of Marilla M. Ricker for Governor of this State will serve to focus attention on the equal suffrage movement in New Hampshire, a most fruitful field for the work.

Miss Cottle says that there is a strong sentiment in favor of allowing women to vote in New Hampshire, many of the leading politicians being in favor of it. In the course of an interview Miss Cottle said:

"I am glad that Mrs. Ricker has announced her candidacy for the highest office in the State. It cannot but result in great good to the cause of equal rights for women. But I am of opinion that the Attorney-General was correct when he decided that she could not have her name placed upon the ticket for the primary election.

"Whatever the direct outcome of the present attempt of Mrs. Ricker to have her name upon the ticket, it will prove to be one of the greatest educational factors in the equal rights movement. It will call the attention of the people to the injustice existing to-day in the political status of women, and in that way added that she could not have her name placed upon the ticket for the primary election.

"Whatever the direct outcome of the present attempt of Mrs. Ricker to have her name upon the ticket, it will prove to be one of the greatest educational factors in the equal rights movement. It will call the attention of the people to the injustice existing to-day in the political status of women, and in that way will do much good will be done. Second Floor.

"People who have never thought of equal suffrage are thinking of it now, on account of the publicity of her candidacy. And once the people begin to think sooner or later the problem is solved, and solved right.

Business Notice.

CASTORIA
For Infants and Children.
The Kind You Have Always Bought
Bears the Signature of Chas. H. Fletcher

VOTE ON OUR ANNUAL DISTRIBUTION OF $4,000 TO CHARITY

HENRY SIEGEL CO.
Largest and Finest Restaurant in New England. Orchestra from 12 to 2

IF you are interested in any Charitable or Benevolent institution anywhere in New England write the name of such organization on your sales slip and drop in Basket No. Second Floor, or mail to us. Each 10c of your purchase counts as one vote. Every charity voted for will receive a portion of the $4,000 cash.

DOUBLE S. H. STAMPS UNTIL ONE O'CLOCK—SINGLE THEREAFTER

$12.75 Sale of $19.75 Coats

A Pure Wool, Full Length Coat, suitable to wear anywhere. Second Floor.
Notice the Strapped Back Notice the Patch Pocket
Notice the Belted Back Notice the Rough Weaves
A coat of distinctive features—a coat worthy of $19.75 if ever a coat was. Thursday—

$12.75

$10.75 Sale of Dresses

The illustration shows one of the handsome dresses to be sold for $10.75 tomorrow. Made of heavy English serge or broadcloth, full plaited or semi-bobbie models. Made in One Piece.

VALUE $15 | $10.75 | VALUE $15

Thursday Sale of Women's Neckwear

Thursday we will sell the latest and best of the season's new styles at exactly one-half the regular price.

HALF PRICE

Choice 25c

50c Persian Dutch Collars ..... 50c Venice Lace Dutch Collars ..... 50c White and colored Washable Ascots ..... 50c White and colored Washable Stocks, with Persian Bands ..... Main Floor.

WRAPPERS

ODD LOT SALE OF WRAPPERS AND PETTICOATS—DRESSES—49c

$2.00 MISSES' UNIFORM $1.49

$2.00 HEAVY PERCALE WRAPPERS, a serious styles, made with full skirts finished with flounce, large variety of styles and prices Thursday 98c Second Floor.

PATRICIAN Shoe

Your Money's Worth

PATRICIAN, at $2.50 and $4.00, has all the best qualities of higher-priced shoes with the added advantage of economy in price. Service able leathers, comfortable lasts, variety and beauty of style are the reward of every purchase of Main Floor

PATRICIAN SHOES FOR WOMEN

Try PATRICIAN and you will learn a lesson of COMFORT, EASE and DURABILITY in foot apparel that cannot be equalled by any other shoe. You will find it the most satisfactory investment you ever made.

Old-Fashioned Oak Tanned Shoes are a feature of all PATRICIAN Shoes

Dainty Boots for All Occasions $3.50 and $4.00

We are showing 3 new styles in $3.00 Hand Embroidered Linen Waists at $1.98

One of these $1.50 Waists, neatly Done Up in a Box, Thursday $1.00 VALUE $1.50

Sizes 34 to 44, inclusive. Four different styles in blue, tan, black, green and lavender stripes on white grounds—fine striped madras and percale materials, laundered cuffs and white collar like a man's shirt. Entirely new assortment of 1,000 waists in boxes for Thursday at $1.00. Main Floor.

Henry Siegel Co. Mail Orders a Specialty

The Revolution
in baking methods which gave the world Uneeda Biscuit also resulted in a
Revelation
in soda cracker quality. You realize this the moment you open the royal purple package and find soda crackers so tempting and good that they cannot be resisted.
5¢ a Package (Never sold in bulk)
Uneeda Biscuit
Uneeda Biscuit
NATIONAL BISCUIT COMPANY

PORTUGAL'S ANCIENT MONARCHY OVERTHROWN; MANUEL FLEES

AMID A HAIL OF SHOT, BOY MONARCH ESCAPES TO A BRAZILIAN WARSHIP.

Continued from First Page.

Immediately a rigid censor slip was established and the revolutionists took possession of everything in sight.

Many Reported Dead.

The information that the short and bitter revolution in Portugal had resulted in victory for the insurrectionists and that the Portuguese army and navy had departed from the royal standard and joined the uprising was brought to this city today by automobile from the frontier. Many are reported dead, not alone in Lisbon, but in almost every city where outbreaks of violence occurred simultaneously with that in the capital city. Fighting between detachments of loyal troops and the revolutionists is still going on. It is impossible to estimate the number of dead. Judging from the meager reports, the toll may exceed 1,000.

A wireless report received from Gibraltar stated that members of the Portuguese Navy had hoisted mutiny flags over colors and raised the flag of the republic, then began a bombardment of the royal city. According to this report the green and blue flag floats over the arsenal, the barracks and many public buildings in Lisbon, as well as over the palace.

City Taken by Surprise.

One meager report, which is supposed to have been received by wireless at the Spanish coast frontier and telegraphed here, said that the royal bodyguard had remained loyal to the imperial family, and that a severe engagement had taken place while the troops were defending the King and the Queen's palace from capture.

The revolt was so carefully planned and its attacks were so sudden and bitter that the city of Lisbon was taken completely by surprise. There had been no attempt to place troops in strategic positions to resist such an uprising, although there had been skirmishings almost early in the Summer when the breach between the Vatican and the Portuguese government took place. Apparently the premium in surprise was the direct result of the murder of Professor Bombarda, a Republican deputy and a bitter factionist in the anti-clerical issue. Professor Bombarda was shot by a lieutenant in the army. He died yesterday, and news of his death caused a wave of intense feeling and a mob ready to avenge their leader. Crowds of Republicans armed and fully filled with excitement, thronged the streets in the vicinity of Bombarda's home.

Public Buildings Attacked.

The cry was taken up all over the city. The Republicans gave vent to their accumulated feelings of hate. Men hastily armed themselves and formed into bands which attacked churches and public buildings. Soldiers and gendarmerie were hooted and jeered. Barracks were erected of timber and stones in the Plaza.

Apparently the revolutionists had become emboldened enough for any enterprise. They threw off all disguise. The moment for the show had come.

From the mountainous districts through the streets and the breaking of windows the first blow was struck when soldiers were sent to disperse the mob. A pitched battle ensued.

According to the reports received in this city, many of which are vague and contradictory, many of the police and soldiery deserted the royal standard immediately after ascertaining the real strength and feeling of the revolutionists.

In the meantime the streets were filling with frenzied men and the roads leading into the city were choked with hurrying throngs, eager to join the revolutionary movement. The mobs were armed and menacing.

Cheer Revolutionary Colors.

The long red and green banners of the republicans commenced to bob up above the heads in many quarters. Every time a revolutionary flag was raised aloft a cheer would go up and some fresh enterprise started.

The army of the insurrectionists was apparently well led and the plans were well made.

Many of the men were equipped with modern firearms, and as the stories from Lisbon and Oporto and other cities were pieced into a connected narrative it was made more and more evident that the master hand of the Paris agency which had financed the Spanish revolution played a part in the Lisbon uprising.

Detachments of the Republicans surrounded the barracks, the royal palace and the customs house and naval quarters almost simultaneously. Troops were dispatched to the Lisbon uprising.

Telegrams to the Republican headquarters stated that members of the Portuguese Navy had hoisted mutiny flags over warships and raised the flag of the republic, then began a bombardment of the royal city. According to this report the green and blue flag floats over the arsenal, the barracks and many public buildings in Lisbon, as well as over the palace.

City Taken by Surprise.

One meager report, which is supposed to have been received by wireless at the Spanish coast frontier and telegraphed here, said that the royal bodyguard had remained loyal to the imperial family, and that a severe engagement had taken place while the troops were defending the King and the Queen's palace from capture.

The revolt was so carefully planned and its attacks were so sudden and bitter that the city of Lisbon was taken completely by surprise. There had been no attempt to place troops in strategic positions to resist such an uprising, although there had been skirmishings almost early in the Summer when the breach between the Vatican and the Portuguese government took place. Apparently the premium in surprise was the direct result of the murder of Professor Bombarda, a Republican deputy and a bitter factionist in the anti-clerical issue. Professor Bombarda was shot by a lieutenant in the army. He died yesterday, and news of his death caused a wave of intense feeling and a mob ready to avenge their leader. Crowds of Republicans armed and fully filled with excitement, thronged the streets in the vicinity of Bombarda's home.

Public Buildings Attacked.

The cry was taken up all over the city. The Republicans gave vent to their accumulated feelings of hate. Men hastily armed themselves and formed into bands which attacked churches and public buildings. Soldiers and gendarmerie were hooted and jeered. Barracks were erected of timber and stones in the Plaza.

Apparently the revolutionists had become emboldened enough for any enterprise. They threw off all disguise. The moment for the show had come.

From the mountainous districts through the streets and the breaking of windows the first blow was struck when soldiers were sent to disperse the mob. A pitched battle ensued.

According to the reports received in

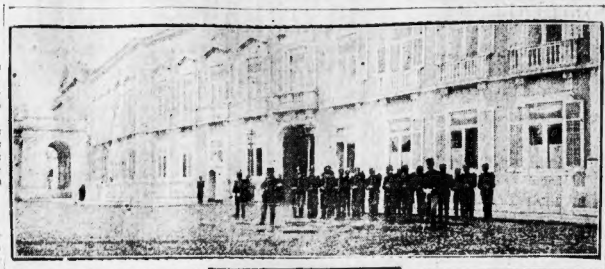

this city, many of the police and soldiery deserted the royal standard immediately after ascertaining the real strength and feeling of the revolutionists.

In the meantime the streets were filling with frenzied men and the roads leading into the city were choked with hurrying throngs, eager to join the revolutionary movement. The mobs were armed and menacing.

Cheer Revolutionary Colors.

The long red and green banners of the republicans commenced to bob up above the heads in many quarters. Every time a revolutionary flag was raised aloft a cheer would go up and some fresh enterprise started.

The army of the insurrectionists was apparently well led and the plans were well made.

Many of the men were equipped with modern firearms, and as the stories from Lisbon and Oporto and other cities were pieced into a connected narrative it was made more and more evident that the master hand of the Paris agency which had financed the Spanish revolution played a part in the Lisbon uprising.

Detachments of the Republicans surrounded the barracks, the royal palace and the customs house and naval quarters almost simultaneously. Troops were dispatched to the Lisbon uprising.

Telegrams to the Republican headquarters stated that members of the Portuguese Navy had hoisted mutiny flags over warships and raised the flag of the republic, then began a bombardment of the royal city. According to this report the green and blue flag floats over the arsenal, the barracks and many public buildings in Lisbon, as well as over the palace.

City Taken by Surprise.

One meager report, which is supposed to have been received by wireless at the Spanish coast frontier and telegraphed here, said that the royal bodyguard had remained loyal to the imperial family, and that a severe engagement had taken place while the troops were defending the King and the Queen's palace from capture.

The revolt was so carefully planned and its attacks were so sudden and bitter that the city of Lisbon was taken completely by surprise. There had been no attempt to place troops in strategic positions to resist such an uprising, although there had been skirmishings almost early in the Summer when the breach between the Vatican and the Portuguese government took place. Apparently the premium in surprise was the direct result of the murder of Professor Bombarda, a Republican deputy and a bitter factionist in the anti-clerical issue. Professor Bombarda was shot by a lieutenant in the army. He died yesterday, and news of his death caused a wave of intense feeling and a mob ready to avenge their leader. Crowds of Republicans armed and fully filled with excitement, thronged the streets in the vicinity of Bombarda's home.

Public Buildings Attacked.

The cry was taken up all over the city. The Republicans gave vent to their accumulated feelings of hate. Men hastily armed themselves and formed into bands which attacked churches and public buildings. Soldiers and gendarmerie were hooted and jeered. Barracks were erected of timber and stones in the Plaza.

Apparently the revolutionists had become emboldened enough for any enterprise. They threw off all disguise. The moment for the show had come.

From the mountainous districts through the streets and the breaking of windows the first blow was struck when soldiers were sent to disperse the mob. A pitched battle ensued.

According to the reports received in

CAPT. KING READY TO TESTIFY IN DEFENCE OF HATTIE LE BLANC

Captain Peter King, brown of face, firm of jaw and with a flash of determination in his eyes, is in Boston today from West Arichat, Cape Breton, taking up the fight in behalf of Hattie Le Blanc, the seventeen-year-old girl facing trial for the murder of Clarence F. Glover.

The grizzled skipper has visited the girl in the East Cambridge jail, assured her of his assistance, told her that either her father or mother—probably her father —would be at her side during the ordeal of her trial and let her know that many of her old friends in her faraway homeland stand ready to come to Boston to help her if it is deemed necessary.

Two motives impelled the Captain to come here. In the legal controversies over the property of Glover since his murder last November many accusations were made, among them one to the effect that Captain King could tell stories that would not help Hattie Le Blanc.

Captain King indignantly denounces that imputation, and he is here not only for the sake of the little imprisoned girl, but to show his friends and relatives in Boston that the story is untrue.

Ready to Testify.

Captain King will take the witness stand at the trial of Hattie, if he is allowed, and be assured a reporter of the AMERICAN that he would tell a story that would throw a startling light upon the situation that was only partly revealed by the Waltham tragedy and the subsequent public investigations.

"I have come here," said Captain King today, "for two purposes. One is to help Hattie Le Blanc and the other is to re-establish my good character. I propose to do both. I have at least fifty relatives in and about Boston, I have sailed into this port scores of times, am known to business men here, and I do not propose to stand by silently and listen to any aspersions on my character."

While the Captain talked there stood, smiling assent by his side, his niece, Mrs. Abram Le Blanc, who resides near Boston. The Captain is seventy, but he does not look it, being of the hardy folk of the sea who live to be a hundred and nothing is thought of it. There is but a sprinkle of gray in his hair. He talks simply, but to the point, and there is a finality about the finish of his sentences that indicates the character of the man who has had to meet emergencies in his battle with Old Neptune that did not permit of dilly-dallying.

Came Voluntarily.

"I came here of my own volition," continued the captain. "I have not been subpoenaed by either side, but I hope that I may be. State Detective Byrnes came up to West Arichat looking up the case. He talked to me and I got the idea that the trial was coming up right away and so I took the boat and train to Boston. It was what I heard from the detective and because of his visit to my home town that I decided to come right away.

"Now about Hattie Le Blanc—I knew her well as a child. For that was all she was when she lived at home. The idea of connecting my name—me a man of seventy—with a girl of perhaps fifteen or sixteen when she was there, is ridiculous. It gives an idea of the carelessness with which statements have been made about this case.

"Hattie was employed at times by a relative of mine. She worked off and on there for perhaps eighteen months and was paid for it—small wages, of course, in comparison with what girls receive here, but she was happy and safe there. We are simple folk up in Cape Breton, but honest. If there are any scandals there they are brought in from the outside. Men of the sea do not permit wrongs done to their wives, their daughters or their sisters—the sea is too near and too deep for that.

"Smartest Girl in Country."

"I recall Hattie more particularly because she was the smartest girl up in our country, just as I have heard she is the smartest girl that the sheriff ever had in the East Cambridge jail. But while she was employed practically in my family, I was not home much of the time.

"When Hattie left for the States, Mrs. Lillian Glover came up there about two years ago. She brought a breath of the city with her—a flash of fashion—a flare from the world of light and life.

"Mrs. Glover was naturally captivated with Hattie. There were possibilities of development in the girl. Hattie has the French in her that leaps for the beautiful in dress. For Hattie to see Mrs. Glover arrayed as only she had seen women in magazines, was for the girl to fall rapturously in love with her.

"Hattie could not speak English, but she has an amazing facility in speaking French. She and Mrs. Glover became fast friends.

"'Come back with me,' Mrs. Glover told the girl. 'Come back home with me and you'll have clothes and hats and shoes like mine. You can live with me and I'll pay you, pe, nse adopt you.'

"That is the story Mrs. Glover told Hattie. There's nothing wrong about it, either, and so far as I know in most respects Mrs. Glover kept her word to the girl. I'm simply telling you this to show the time that brought this little girl from her simple home to where she is now.

"Girl Glad to See Me."

"Hattie heard that girls received as much as $5 a week here, too, but I don't know that she was promised that much. So Hattie came to the States. She made the trip with Mrs. Charles Pollter, who is living near Boston.

"I recall that was the recollection I had of Hattie until I saw her in the East Cambridge jail. What a development! Mrs. Glover was right when she looked at this little girl in Cape Breton and then into the future—she saw Hattie Le Blanc as she physically to-day—and a sweeter, prettier girl it would be hard to find.

"In the two years that Hattie has been here she has stepped over the boundary that divides childhood from womanhood and she has emerged with the full blossom charm that belonged so naturally to her former life. Oh, but Hattie was glad to see me. She was a-flutter with excitement and she deluged me with questions in French: 'How is mother? How is father? How's the children? When did you see them? Did they send any word to me?'

"After she had fired a machine gun of questions like this she allowed me time to answer some of them. I told her that the family were all well and that they had made me promise to go and see her at the first opportunity. They told me to tell her that they loved her just like they did when she was a little girl and that they knew she had done nothing wrong.

Weeps at News from Home.

"Tears sprang into the blue eyes of the girl and she exclaimed softly to herself while I was telling her about her people. Then I told her that either her father or mother would come to Boston when the trial started. She said that her mother could hardly come, and that is true. But there are six small children to look after, for I left her father in care to-day. If her mother does not.

"Of course that pleased her most. Now she has something to look forward to, because she has been a prisoner since she looked up there so far away from home, but they told me at the time that her cheerfulness never deserted her.

"After we had talked over her people I asked her this: 'Hattie, what does all this mean about coupling me and your name while you were at home? What does it mean? Who started such a story?'

"Then the poor girl, herself facing a trial for her life, at once showed her solicitude for me and exclaimed:

"'Don't you worry, Captain. I'll stand by you and show them that I know you are of the best men on earth and would not injure any one, let alone a little girl. I'll tell you are right.'

"I told her that that was not what I had come to see her about, as I could look after that little matter myself and that I intended to do so. I told her I was going to help her all I could and she was grateful. She was not worried at all. She looked like a fresh flower that up that still persisted in growing more beautiful every day."

MRS. R. D. EVANS ASSESSED $77,352

BEVERLY, Oct. 5.—With an assessment of $77,352.42, which includes the levy on property more than $5,000,000 in personal property of Mrs. Robert Dawson Evans, owner of the cottage which has served as the Summer White House through its occupancy by President Taft and family for the past few more, is the heaviest taxpayer in Beverly by the assessors decided on. Mrs. Evans is one of the twelve richest women in this country.

TEACHER TO GO TO INDIA.

Sumner W. Cushing, a member of the faculty of the State Normal School, at Salem, has been granted a six months' leave of absence. He has left for research work in India. The senior class of the school gave him a traveling case.

CAPT. PETER KING AND NIECE, AIDING HATTIE LE BLANC

CAPT. PETER KING

UNITED ISSUES BIG SHOE STOCK

An indefinite of the amount of money involved in the purchase of the Wonder Worker patents by the United Shoe Machinery Company which caused the litigation between Thomas G. Plant and the United Company, is contained in the announcement that the United has issued $2,480,000 worth of new stock.

The announcement is made in its report to the Boston stock exchange. In it it says that it issued 60,000 new shares, the market valuation is $58 per share.

It is believed that this amount was paid for the Plant patents. It is not believed, however, that the purchase included the Plant factories. Based on their earning capacity of $2,940,000 a year they are estimated to be worth, therefore, at least $2,000,000. As a matter of fact the Plant factories were purchased by Indirect condemnation in the management of the United Company.

2 LETTE RCARRIERS SENT TO PRISON

Before Judge Dodge of the United States District Court to-day Charles C. Symonds, a substitute letter carrier at the Essex street postoffice station, pleaded guilty to the embezzlement of two letters containing $12 and was sentenced to nine months in the Cambridge Jail. He has a wife and five children. Before the same court William H. Delano, a letter carrier of Brockton, was sentenced to nine months in Plymouth County Jail for embezzling a letter containing $4.50.

DR. HARRISON RESIGNS,

PHILADELPHIA, Oct. 5.—Charles C. Harrison, president of the University of Pennsylvania, has tendered his resignation, to take effect at the end of the year. Accepting one is given as the principal reason for his retirement.

COMMERCIAL RATING FOR GREATER BOSTON URGED AT ASSEMBLY

The need of establishing a commercial rating for Boston that business enterprises seeking a location may see at a glance the advantages offered in Boston was urged to-day by George S. Smith, chairman of the Committee on Manufactures of the Boston Chamber of Commerce at its assembly in the American House.

Chairman Smith's subject was "Greater Boston." He explained the need that a large city had of a commercial rating exercised in new enterprises. Then he showed that government bureaus based on Boston's population by itself did not show the enormous volume of purchasing power that Boston commanded.

Chairman Smith said in part as follows:

Statistics Needed.

"The statistics of cities published by government reports have the force of commercial ratings. They have much the same significance for the merchant and manufacturer seeking a location for his business that the ratings given by Dun or Bradstreet have for the man investigating the standing of a private corporation. If this rating is low in respect to size and per cent. of increase in population, trade and industry, the city suffers by comparison with rival communities.

"If the rating is high, the impression is to the commercial and industrial opportunities that may be found there favorable and will frequently influence the merchant or manufacturer to locate his store or factory in the new and promising field. There is one thing the fact that cities, like private firms and corporations, have a reputation for business ability in the country at large, and that this rating constitutes a real advantage or handicap, as the case may be favorable or otherwise. For good business reasons, then a city should make every legitimate effort to secure the highest commercial standing it warrants by its growth and prosperity and commercial prospects.

"We, in Boston have failed to do this. The latest census figures give the city proper a population of 670,000 and an annual value of manufactured products of less than $200,000,000. As compared with similar figures for New York, Chicago and Philadelphia, the showing can be a poor one. As compared with the actual population and manufactures of the rest of Greater Boston, the figures are inadequate and misleading.

No Fear for Comparison.

"How is the merchant in another State thinking of opening a new establishment, going to learn from the census figures that the best market of Boston commands a volume of purchasing power, normally represented by a million and a half people? How is the manufacturer seeking a new site for his plant to know that the Greater Boston field will be found nearly a third of a million workers, possessing every variety of skill and experience, who produce annually nearly $300,000,000 worth of manufactured products, or about three times that reported for Boston proper?

"Such men have neither the time nor inclination to sit down and dig out the real truth as to the manufacturing and commercial importance of Boston. It is high time that we asserted ourselves and claimed the recognition as to size and economic achievement that is rightfully ours.

"To accomplish this no extravagant statements need be made. It only is furnished truth as to the real extent and importance of the business community of Greater Boston will be sufficient to reflect the strong and harmful estimate that at present prevails. Once the true proportions of Boston are clearly seen and taken as the ground-work for discussing business opportunities hereabouts, there will no longer be any occasion to fear comparison with other cities.

Striking Facts.

"The sober facts as to the condition of industries in Greater Boston are striking and significant. Within the Boston Industrial District the per cent. of increase in the value of manufactured goods during the period 1900-1905 was 29.2 per cent. This was about a third greater than the rate for the Chicago district, nearly twice that of the Philadelphia district and only 3% per cent. less than the increase for New York district. These figures show the splendid vitality and expanding power of Boston's industries which would be wholly lost in the non-reading by the regular census returns that the value of Boston proper's output for the five years from 1900-1905 increased only 13.26 per cent.

"This bad figure is responsible for municipal Boston. But it gives no hint of the remarkable growth that has long since been forced to find space and scope in the suburbs. In this five-year period, when while Boston proper increased her industrial product less than 14 per cent., the diversity outside of Boston ranking in the same industrial district, showed an advance of 42.7 per cent. Now the important fact to note here is that this district, where production is not shackled within city limits for years, is just as much a part of Boston industrially and commercially as the city proper. Charlestown or any other section of Boston.

"The reason why the country generally doesn't know of this astounding progress is because Boston is not a chartered or expanded city like Chicago or New York with bring the cases to the attention importance that same steps be taken to gain recognition for Boston as the commercial unity of the Greater Boston District."

WOMAN'S PLACE IS HOME, SAYS VANNUTELLI

NEW YORK, Oct. 5.—The Catholic church, though very favorable to the working people, cannot approve of the principles of socialism," said Cardinal Vannutelli in an interview here. "If Socialist leaders were conversant with the principles of the Gospel, the association would have no reason for existence. It seems to the that Socialism seems a very little thing and that is on account of the good position taken by the church here. The church and state is the best bulwark against the exaggerations of Socialism and I do not believe the church can give better guarantee than does the Catholic church.

The Cardinal became even more serious when asked Woman's attitude toward divorce would ever change. He gave an emphatic and positive answer as follows:

"The church will never alter the regulations binding opening divorce, and I think that America's good sense is with the church. The best remedy would be a strict consideration of the marriage state before entering it. When there are difficulties Catholic virtues should lead innocent parties to seek consolation in the church.

"What is your opinion of women in public life?" was asked. "Should they hold office?"

I believe with Pope Pius," he answered, "that the highest office to which be the dream of every woman—the holy office of mother and children. The wife at home can do better work than on the public platform.

Then he spoke in a most complimentary manner of America.

"What impresses me most with America is the beauty of the country," he said "I did not expect to find such grand scenery. Its beauty is far beyond my mental picture. If I may be allowed to say so, I find the American people better prospects than we can realize to-day.

"In my relations with the people I find the Americans the very good and polite. Their courtesy charms me, but most of all I have noted the great activity of the people. Everywhere there is a bustling life.

Throughout the interview the Cardinal showed his love of children by constantly fondling with hands and shedders the innocentness which lay back of his convulsive.

MRS. RICKER'S CAMPAIGN BIG AID FOR 'VOTES'

INTERVALE, N. H., Oct. 5.—Miss Marion Wesley Cottle, a lawyer and suffragist, declares that the candidacy of Martha M. Ricker for secretary of this State will serve to focus attention on the equal suffrage movement in New Hampshire, a most fruitful field for the work.

Miss Cottle says that there is a strong sentiment in favor of allowing women to vote in New Hampshire, many of the leading politicians being in favor of it. In the course of an interview Miss Cottle said:

"I am glad that Mrs. Ricker has announced her candidacy for the highest office in the State. It cannot but result in great good to the cause of equal rights for women. But I am of opinion that the Attorney-General was correct when he decided that she could not have her name placed upon the ticket for the primary election.

"Whatever the direct outcome of the present attempt of Mrs. Ricker to have her name upon the ticket, it will prove to be one of the greatest educational factors in the equal rights movement. It will call the attention of the people to the injustice existing to-day in the political status of women, and to that way good will be the necessary result.

"People who have never thought or cared for equal suffrage are thinking of it because of the publicity of her candidacy. When the people begin to think sooner or later the problem is solved, and solved right.

Business Notice.

CASTORIA

For Infants and Children.

The Kind You Have Always Bought

Bears the Signature of Chas. H. Fletcher

VOTE ON OUR ANNUAL DISTRIBUTION OF $4,000 TO CHARITY

HENRY SIEGEL CO.

Largest and Finest Restaurant in New England. Orchestra from 12 to 2

If you are interested in any Charitable or Benevolent Institution anywhere in New England write the name of such organization on your sales slip and drop in Hand the Second Floor, or mail it to us. Each 10c of your purchase counts as one vote. Every charitable institution will receive a portion of the $4,000 cash.

DOUBLE S. H. STAMPS UNTIL ONE O'CLOCK—SINGLE THEREAFTER

$12.75 Sale of $19.75 Coats

A Pure Wool, Full Length Coat, suitable to wear anywhere. Second Floor.

Noticese Strapped Back Notice the Patch Pocket
Noticese Belted Back Notice the Rough Weaves

A coat of distinctive features—a coat worthy of $19.75 liver a coat was. Thursday—

$12.75

$10.75 Sale of Dresses

The illustration shows one of the handsome dresses to be sold for $10.75 tomorrow. Made of heavy English serge or broadcloth, full skirt or semi-bobbin models. Made in One Piece.

VALUE $15 | $10.75 | VALUE $15

Thursday Sale of Women's Neckwear

Thursday we will sell the latest and best of the season's new styles at exactly one-half the regular price.

HALF PRICE

5 5c Persian Bands, 50c Venice Lace Dutch Collars, 50c White and colored Washable Ascots ... 5c White and colored Washable Stocks, with Persian Bands ..... Choice 25c Main Floor.

PATRICIAN Shoe

Your Money's Worth

PATRICIAN, at $3.50 and $4.00, has all the best qualities of higher-priced shoes with the added advantage of fashionable leathers, comfortable lasts, variety and beauty of style are the reward of every purchase of Main Floor

PATRICIAN SHOES FOR WOMEN

Try PATRICIAN and you will learn a lesson of COMFORT EASE and DURABILITY in foot apparel that cannot be equalled by any other shoe. You will find it the most satisfactory investment you ever made.

Old-Fashioned Oak Tanned Shoes are a feature of all PATRICIAN Shoes

Dainty Boots for All Occasions $3.50 and $4.00

WRAPPERS

ODD LOT SALE OF WRAPPERS AND TWO-PIECE DRESS-ES, formerly up to $1.50. Thursday 49c

$2.00 NURSE'S UNIFORM of Roba chalnia, assorted stripes, use of one piece model. Thursday $1.49

$2.00 HEAVY PERCALE WRAPPERS, in various styles, made with full skirts, finished with flounce, large variety of colors and stripes. Thursday 98c Second Floor.

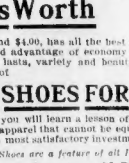

We are showing 3 new styles in $3.00 Hand Embroidered Linen Waists at $1.98

One of these $150 Waists, neatly Done Up in a Box, Thursday $1.00 VALUE $1.50

Sizes 34 to 44, inclusive. Four different styles in blue, tan, black, green and lavender stripes on white grounds—fine striped madras and percale materials, laundered cuffs and white collar like a man's shirt. Entirely new assortment of 1,000 waists in boxes for Thursday at $1.00. Main Floor.

Henry Siegel Co. Mail Orders a Specialty

The Revolution

in baking methods which gave the world Uneeda Biscuit also resulted in a

Revelation

in soda cracker quality. You realize this the moment you open the royal purple package and find soda crackers so tempting and good that they cannot be resisted.

5¢ a Package (Never sold in bulk)

Uneeda Biscuit

NATIONAL BISCUIT COMPANY

IDENTIFY 2 DRUG BURGLAR SUSPECTS

Two young men captured last night by the Dorchester police near the drug store of Charles H. Bolls, just after the officers had discovered that the side door of the store had been forced, were to-day identified as James J. Smith, twenty-two years old, of No. 107 Draper street, Dorchester, and Joseph Perry, twenty-one years old, of No. 30 Chestnut street, Brookline. The two are suspected of having held up Charles Blaker, the Bird street druggist. This holdup, which netted the perpetrators $13, occurred just two hours before Perry and Smith were arrested. The two men who held up Blaker in his Bird street store answer in every way the description of two men who held up Patrick J. Flaherty in the Boston Pharmacy in Somerville the night before.

AMES RENOMINATED; SAYS 'NEW SPEAKER'

"When Congress convenes again, we are going to elect a new Speaker of the House, a Speaker to-day and not of yesterday, and that Speaker will not be Cannon," declared Congressman Butler Ames at the 5th Congressional District Convention at Lowell to-day, following his unanimous renomination by the Republicans of that district. The declaration was received with marked applause by the sixty-odd delegates. At the Republican County convention, held in the same city to-day, C. H. Richardson of Lowell, and Chester B. Williams of Wayland, were unanimously nominated for county commissioners, while District Attorney John J. Higgins was given a unanimous renomination for the offices he now holds.

SHARON TOWN NOTES STRANGELY MISSING

SHARON, Oct. 5.—From a strong box in the town safe, which is presumably proof against crackmen, two promissory notes made out by the town, signed and negotiable, and written for a total of $2,122.50 have strangely disappeared. The missing notes are payable to the trustees of the Sharon Public Library. One is for $500 and dated December 31, 1903, the other for $1,622.45 and dated July 1, 1904. Both bear the signatures of the selectmen and the town treasurer.

LORIMER'S DEPUTY MUST ANSWER ALL

CHICAGO, Oct. 5.—The senatorial committee investigating the election of William Lorimer to the United States Senate to-day ruled that John Broderick, who is accused of being Lorimer's go-between with the men who were bribed, must answer all questions put to him. This will not permit Broderick to decline to answer for fear of incriminating himself, and he will face prison unless his lawyers on the ruling is expected to apply to Lee O'Neil Browne also.

RESTRAIN HUSBAND IN FAMILY WRANGLE

In the Suffolk Superior Court to-day Judge Richardson issued an injuction restraining Thomas E. Speer from disposing of personal property which his wife, Jessie F. Speer, claims belongs to her. Mrs. Speer who petitioned for the court's order stated that the goods are at No. 25 Wheatland street, Roxbury, in an apartment now occupied by her husband alone.

HALE STATUE FUND IS NOW $6,926.50

The Edward Everett Hale Statue Fund now amounts to $6,926.50. Acknowledgment of this amount was made to-day by the treasurers of the fund, Kidder, Peabody & Co. One of the largest contributors in the past few days was Mrs. Robert D. Evans who gave $1,000.

$1,000 FOR Y. W. C. A.

Boston Young Women's Christian Association is given a $1,000 legacy in the will of Sarah M. Rotson of Brookline, allowed by Judge Flint at the Norfolk County Probate Court at Dedham to-day. The remainder of the Rotson estate, valued at $15,000 in all, is to be divided between twelve nieces, grandnieces, nephews and grandnephews.

POLITICS HOT ON DAY BEFORE THE STATE CONVENTIONS

WALKER'S STAND ON TARIFF FORESHADOWS FIGHT IN CONVENTION

Speaker Joseph Walker's affirmation today that Republican State leaders may be relied upon to stand for a whitewash of the Payne-Aldrich tariff schedules by the Republican State convention has given the Democratic Gubernatorial nominating committee a real text to work from. Every effort was made today to prevent to-morrow's Republican State convention in Tremont Temple from becoming a mere meeting of Democrats. It was admitted today that the chance of starting a contest on the fight were small.

Walker, as a member of the committee on Resolutions which will draft the platform for the Republicans, insists on a plank favoring a permanent independent tariff commission, defining the powers of the present board so as to make it permanent. He insists, finally, that the commission be given authority to report to politicians

congress from time to time, so that Congress may vote intelligently, and asked the latter to support the honest features of the tariff. Reason to this way would prevent the legislation from swooping across a general revision, he says.

Republican orators from the machine had no plans themselves to vote against Tremont Temple, but they were not averse to aiding others to declare themselves. Consequently, Senator Lodge is expected in advance to the effort to make such a pledge was recommended by the First District Republicans without opposition.

Senator Lodge is directing his principal efforts towards aiding republican candidates for Legislature who are pledged to support him for re-election. The senator is said to be more than mildly alarmed at the possibility of the election of enough Democrats to defeat him through a combination with the Butler Amos Ellis division he gives attention to matters

JUDGE HARRIS IS NOMINATED IN FOURTEENTH

BROCKTON, Oct. 5.—Judge Robert O. Harris of East Bridgewater was the unanimous choice of the delegates who attended the Republican convention of the Fourteenth Congressional District in Campello this afternoon. There were 155 delegates, the requisite number entitled to seats in the convention, present.

Judge Frederick S. Hall of Taunton was chairman, and Loring W. Tucker secretary.

Robert J. Keith of Bridgewater was nominated for senator in the Second Plymouth district. William H. Funess received the nomination for County Commissioner.

'BEAT MURPHY,' IS SLOGAN OF INDEPENDENTS

NEW YORK, Oct. 5.—"Beat the Murphy ticket" Delos Murphy out of the State," was the war cry of every delegate to the Independence League State Convention which assembled at Cooper Union this afternoon.

From every county there came troops of the independent element, and the temper of the delegates was greatly stirred by the nomination of Dix and Glynn on the Democratic ticket, and by the fact that Dix had been nominated that would make it impossible for anybody to be elected but Murphy does not succeed in getting such a clutch on the farm district that he can hold on this city.

There was not a delegate who did not express himself as eager to join in an independent fight against Murphy this month, as even more overwhelming defeat than was administered to Murphy two years ago when all but one of the candidates were successful on the polls.

Plans of Fight.

There was no longer difference of opinion as to the extent and most effective way of accomplishing this. Judge Edward Lauterbach, who ran against Governor Hughes two years ago, and Col. William Randolph Hearst agree to accept a place on a ticket, so that there might not be the slightest question of the Democratic motive in making the opposition counties. Orders against the Democratic ticket of betting heavily and the bookmakers was to indicate the odds. The Republican State Committee has contended that a straight Independence League ticket would be the only one in the field.

It is probable that the exact method of beating Murphy's overthrow will not develop until the end of the week, but there is reasonable ground to believe that the Independence League will be called upon to announce its decision by Monday night.

Unlike Murphy's men at Rochester last week, the Independence delegates came not supposed to fulminate any dark room or lantern tricks into the hall. But all proceedings will be open to the public, the wishes of each individual delegate counselled.

EX-SENATOR DOWD NOW A BENEDICT

The marriage was announced today of former Senator Thomas H. Dowd of Roxbury to Miss Helen L. Dolan, daughter of Mr. and Mrs. Michael Dolan of 30 Francis street, Roxbury. A nuptial mass at the Mission Church followed the ceremony. Rev. James J. Dolan, S. J., officiated. A breakfast followed at the home of the bride's parents. After a honeymoon trip Mr. and Mrs. Dowd will live at No. 5 High Rock Way, Allston. Mr. Dowd is well known in Democratic circles and is prominent in Elk circles and a brilliant speaker. He was formerly mentioned recently for the Democratic nomination for Congress in the Eleventh District.

73, ADOPTS HIS HOUSEKEEPER, 46

The adoption of a forty-six-year-old woman has been allowed, and now Miss Emma Theodora Armistead is the daughter of Benjamin Franklin Cheney, Harry Bliss of Belmont and assumes his name. She was then Mr. Wilde's housekeeper for five years.

CENTENARY OF PRINCIPAL.

The 100th anniversary of the birth of Professor Alpheus Crosby, from 1857 to 1865 a principal of the State Normal School at Salem, will be observed by the alumni of the school. A reception will be held on the afternoon of October 13 at the school in Salem.

J. E. WHITE FOR SENATOR.

BUZZARDS BAY, Oct. 5.—The following were nominated at the Republican convention today: John E. White, counsel; A. L. Potter, representative; H. M. Percival, sheriff; S. K. Shaw, county commissioner; Elisha H. Bowes, assistant county

ONE DOSE ENDS INDIGESTION, GAS, DYSPEPSIA OR A SICK STOMACH.

Why not get some now—this moment, and forever rid yourself of Stomach trouble and indigestion? A dieted stomach gets the blues and grumbles. Give it a good eat, then take Pape's Diapepsin to start the digestive juices working. There will be no dyspepsia or belching of Gas or eructations of undigested food; no feeling like a lump of lead in the stomach or heartburn, Sick headache and Dizziness, and your food will not ferment and poison your breath with nauseous odors.

Pape's Diapepsin costs only 50 cents for a large case at any drug store here, and will relieve the most obstinate case of Indigestion and Upset Stomach in five minutes.

There is nothing else better to take. Gas from Stomach and cleanse the stomach and intestines, and, besides, one single dose will digest and prepare for assimilation into the blood all your food the same as a sound, healthy stomach would do it.

When Diapepsin works, your stomach rests—gets itself into order, cleans up—and then you feel like eating when you come to the table, and what you eat will do you good.

Absolute relief from all Stomach Misery is waiting for you as soon as you decide to take a little Diapepsin. Tell your druggist that you want Pape's Diapepsin, because you want to become thoroughly cured this time.

Remember, if your stomach feels out-of-order and uncomfortable now you can get relief in five minutes.

CHARLES S. HAMLIN, AS HE APPEARED IN RECENT SNAPSHOT

MAYNARD SAYS THE FOSS BOOM IS STILL ALIVE

What was regarded by many politicians as a split between Mayor John F. Fitzgerald and Martin M. Lomasney, the Democratic leader of Ward 8, came to the surface today when Joseph A. Maynard chairman of the Democratic City Committee declared that the Foss boom for the governorship nomination was alive and that he would be nominated.

Maynard is backed by Lomasney, and nothing he says along political lines is regarded as a reflection of the ideas of the Ward 8 statesman. This statement was prompted today by the replies between Fitzgerald and [illegible]:

"The Foss campaign for Governor is a live one," declared Maynard with much warmth. "It has not been killed in Boston because a few men got together and said so.

"The Foss forces cannot be stampeded, either by defeated candidates for office or by disgruntled candidates seeking high office.

"I have traveled the State over and I know what I am talking about when I say that the Foss forces are intact.

"And you may take this from me—Foss will be nominated for Governor at the Democratic convention next Thursday."

Extra Foss rooms were ordered today at the Quincy House for tonight by the Foss people.

GERMAN WILL TEACH AMERICANS ENGLISH

CHICAGO, Oct. 5.—A German, fresh from Germany, Professor Lorenz Morsbach, of the University of Gottingen, will teach English to the students of the University of Chicago. Prof. Morsbach, who last year was traded to the midway institution for Prof. Jesse Lee Bennett, said to be one of the best English linguists in the world. The University of Chicago will have but seven days only during the present school year. Prof. Morsbach's last year's engagement at Gottingen but has now returned to the faculty of the local university.

RICH BAKING POWDER MAN WANTS DIVORCE

LOS ANGELES, Oct. 5.—Robert Benson Davis, the baking powder magnate, who controls millions, has filed suit here today for divorce. His wife appeared in the Superior Court, when his wife made a demand for $5,000 a month alimony. She also asked the award of $5,000 for costs and $10,000 for attorney's fees. The complaint of the husband recites charges that his wife and her relatives tried to have him committed to an asylum for the insane. The charges also that Mrs. Davis got him to put money in her name in order to get control of his property.

RUSSIAN SPY HAS BEEN ASSASSINATED

ST. PETERSBURG, Oct. 5.—The Novoe Vremya says that Reno Azeff, described today as the chief of the Russian secret agents and as a political police spy, has been assassinated at Wiesbaden.

Azeff was condemned to death about two years ago by the revolutionists because of his alleged treachery.

125 BRICKLAYERS RETURN TO WORK

The settlement of the Building Trades Union strike in New York affected 125 bricklayers and stone masons of this city, who resumed work today for contractors who had not been friendly to the unions in New York.

When the strike was declared in New York local bricklayers to the number of 125 employed in the construction of hotels, 125 employed in the construction of hotels, the Hardman avenues, Beach street, Batterymarch street and the Court House, left their positions, preferring not to work for contractors who were fighting union labor.

$21,894 DEFICIT AT HARVARD AERO MEET

The report of Adam D. Claflin, manager of the Harvard aero meet, states to the Harvard Society which conducted it that there is a deficit of $21,894.15. The gate sales and all other receipts were $28,267.17. The guarantee disbursements amounted to $120,026.81, but the balance between them and receipts of $8,205.33 were wiped out by the deficit caused by permanent improvements and fixtures which cost $50,124.71.

GRACETON, MINN., DESTROYED BY FIRE

WINNIPEG, Man., Oct. 5.—The town of Graceton, Minn., on the Canadian Northern, was destroyed by fire early today. Graceton was a lumber town of several hundred inhabitants.

DEMAND PERMANENT FLEET IN PACIFIC

SACRAMENTO, Cal., Oct. 5.—By resolution introduced in both houses of the Legislature Governor Gillett is asked to call a Pacific coast congress for the purpose of agitating a permanent battleship fleet in the Pacific coast.

ARTHUR S. DOANE IS DEAD.

Arthur S. Doane, aged seventy-seven, is dead at his home, No. 44 Francis street, Brookline, after a short illness. He was a printer and engraver, with offices at No. 25 Bilby street, Boston. Mr. Doane was born and educated in Charlestown. At the age of seventeen, he shipped as an around the world, and lived for some years in the Argentine Republic, where his brother-in-law, Samuel Wheeler, was United States consul. He married Sarah Bowen of Newport, who is living. The funeral will be held to-morrow.

NOMINATIONS IN ESSEX.

DANVERS, Oct. 5.—At the county and district Republican conventions today, the following were nominated: For county commissioner, John M. Grosvenor of Boxford; special commissioners, Frank A. Hall of Beverly and C. E. Kimball of Ipswich; county treasurer, Samuel A. Johnson of Salem. At the district convention Henry C. Atrell of Haverhill was nominated for district attorney.

AUTHORIZE HOTEL SALE.

Judge Rugg in the Supreme Court to-day authorized Bank Commissioner Chapin to sell the Berkshire Hotel property at North Adams to Edwin M. Moore, on behalf of the Greenfield Savings Bank. The purchase price is $35,000. Moore agrees to make improvements to the extent of $10,000 within the next three years.

Political News Notes

CALENDAR

TO-DAY and every day except Sundays and holidays—Registration of voters at City Council House, rear of City Hall, 9 a. m. to 5 p. m. and 6 p. m. to 10 p. m., except Saturdays; Saturdays 9 a. m. to 1 p. m. and 6 p. m. to 10 p. m. 10:30 a. m., Norfolk County Convention, Wesleyan Hall, Bromfield street, Boston; 11 a. m., Fifth Congressional Republican Convention, Republican headquarters, Lowell; 11 a. m., Eastern District (Essex County) District Attorney Republican Convention, Town Hall, Danvers; 11:30 a. m., Fourteenth District Republican Convention, G. A. R. Hall, Brockton; 2 p. m., Essex County Republican Convention, Town Hall, Danvers; 2 p. m., Southeastern District (Norfolk and Plymouth counties) District Attorney Republican Convention, Wesleyan Hall, Bromfield street, Boston; 2 p. m., Fifth Essex Senatorial Republican Convention, Chipman Hall, Tremont Temple, Boston; 7:30 p. m., Second Essex Senatorial Republican Convention, Republican headquarters, Marblehead; 8 p. m., Democratic "Night Before." Quincy House; Republican "Night Before," American House.

TO-MORROW, 10 a. m.—Democratic State Convention, Faneuil Hall. Republican State Convention, Tremont Temple, Friday, 12 m.—Sixth Committee Republican Convention, Wesleyan Hall, Bromfield street, Boston. Six p. m. to 10 p. m.—Nightly ward registration in Boston for State primaries [illegible] continuing to Saturday, 12 m. Twelfth Congressional Republican Convention, Wesleyan Hall, Bromfield street, Boston.

OCTOBER 10, 11 a. m.—Third Essex Senatorial Republican Convention, Town Hall, Ipswich; 12:30 p. m.—Eighth Councillor Republican Convention, Memorial Hall, Spring street, Natick; 2 p. m.—Seventh Republican Convention, Whittier Hall, Haverhill.

OCTOBER 11, 11 a. m.—First Councillor Republican Convention, Town Hall, Middleborough; 12 m.—Second Councillor Convention, Citizens' Hall, Somerville; 4 p. m.—Second Councillor Republican Convention, Wesleyan Hall, Bromfield street. "Sunset" Smith, Middlesex Democrat, for Senatorial Convention at Wakefield.

OCTOBER 13, 8:15 p. m.—Eighth District Democratic Congressional nomination, Armory Hall, Wakefield.

OCTOBER 18.—Registrating for State primaries ends at 10 p. m.

NOVEMBER 8.—State election.

Councillor William F. Murray arrived back from Buffalo, Me., last night in time to shake hands with all the delegates to the District Attorney convention who live in his district, and in time to preside over the county convention. "My boss and candidate for governor is Eugene N. Foss, he said. "I am ready to fight hard for election if it be necessary."

Councilman Dick Carley, despite the fact that he made an attack on the administration at the closing hour of the Tenth District night, seems to be still in the City Hall fold. Dr. Mansfield of Ward 17, one of the councilman's ardent supporters, has just received an appointment from the Mayor's office that will keep him on the Dennison Road gymnasium roof for the superintendent of Dr. Mahoney to the health board.

This year there will not be a small army of political hangers-on attending the Democratic convention in Faneuil Hall, the past it has been a favorite way to hold the company with others than regularly elected delegates. The word has been passed by the Democratic committeemen officials to check this practice and it will be respected.

Councilman Bob Cheney will return tomorrow from North Conway, N. H., having decided to cut short his two weeks' stay. He is not worrying over the candidacy of J. Mitch Galvin, his rival, has begun to [illegible] and does not propose to let the Republicans get a lap on him through any slumping.

The value of organized election officers was well illustrated in the recount by which Councilman John Quinn goes to the City Council instead of Republican Councilman Edward D. Collins. In Precinct 5 of Ward 22 a total of thirty-five votes were discovered. It was made by an election officer sworn in from the floor on the day of the caucus in place of one of the regular officers absent. The mistake of one vote recounted was enough to change the entire result.

Eddie Collins incidentally has figured in two very close elections, in the first one with a happier result for himself. Last year he was defeated for the House of Representatives by a few votes. On the recount he stood out the silver haired Mike Kelly by the narrow margin to enter the House of Representatives as a result.

If all those who are looking for a chance to briefly Mayor Fitzgerald to-morrow at the Democratic City Committee rooms will be accommodated. That is the word from many times that the convention will be short and decisive, and that every man who takes part will get out of the convention hall satisfied that everybody got square deal.

George Brown, who is the active press agent of W. Dudley Cotton says that he has the unanimous pledge of every ward in Democratic Republican to vote for Dudley; even though he was defeated for the nomination. He says there is nothing in the Eleventh District fight but Cotton to win. Perhaps candidates "

So, but press agents have been known to have a bad reputation for veracity.

Congressman O'Connell, the "Red Devil" leader, and William J. Power, for many years the leader of the "Dwarfs," have come together in one common opinion, Both agree that married life is preferable to single blessedness. Billy will take a life partner on next Tuesday and Congressman O'Connell will follow his example in November.

If Morris L. Morrison goes to the Legislature from Ward 21, it is said that he is pledged to support any amendment to the charter that will nullify the power of the Civil Service Commission over the Mayor of Boston's appointees. He is a Democratic candidate for the House and is one of Dr. Mahoney's appointees of Mayor Fitzgerald's, having been appointed a principal assessor at $1,000 per year, only to be thrown down for confirmation.

With all due respect to Herbert F. Kenny of Ward 17, who may have been embarrassed by the ignorant and unkindly remark that marred his seconding speech for Daniel J. Sullivan's candidacy, he was a little too early in starting Assistant District Attorney Lavelle's boom. He said that he hoped next year to arise in the convention and second the nomination of Lavelle for District Attorney. It was a pretty compliment but there will be no District Attorney Convention in Suffolk county for three years after 1910.

Daniel L. Sullivan of Ward 9 was rightly for a hopeless cause in opposing the nomination of Fred Seavey but that does not excuse him for the spiteful speech which he made in making plain the position of Ward 9 in the County Convention. Like Joe Lomasney demonstrated that he was a speaker of no mean ability when he got started. Attorney Convention in Suffolk county for three years after 1910

Ex-Councilman Joe Prendergast was defeated by a small margin for a House nomination in Ward 22. Although forced to run as an independent Joe says that he believes his services will be needed next year and is content to let the other fellows do the "representing" for the meantime. Spoken like a man, said a Democrat.

"Con" Cotter and Johnny Sheedy ran neck and neck in the last primaries in Democratic House candidates in Ward 17 and Sheedy, "Scattering," Both received a complimentary vote, but not enough to [illegible] to start building fences for next year. They figure that if John Cotter is successful in taking to Congress unit election his time will be able to go to Congress and that they will be able to take the "boys" good by from on the cars every morning looking for jobs.

Well, well! Who said there isn't going to be any harmony in the Democratic State Convention in Faneuil Hall to-morrow? Evidently that party didn't know that Steve Military Band is going to be on the job with the far-famed Jim Keaney in charge and Yes, indeed. And here is the program: March, "National Emblem"; Ladies' Overture, "William Tell," Rosini; Concert Waltz, "Espana," Waldteufel; Medley, "Medley Reminiscences"; Lancers, Entrecte, "Wildflower," Snyder; Finale, "At The Fair," Burrill.

Nobody has yet applied for the moving picture rights in Faneuil Hall to-morrow.

Fred Macleod, the pain eliteer, Fred Macleod, the candidate for Congress, and Fred Macleod, the Chairman of the Democratic City Committee, are having an awful time with each other. Incidentally, they are diverting attention from the fact that they are not helping the Democratic party. Talk about Pooh-Bah!

The information (?) that is being handed out by the friends of William A. Gaston not wanting Charles S. Hamlin to get the nomination for Governor is given a generous ha-ha by folks who know Hamlin and who know who knew call attention to the fact that Hamlin, after a fight with Gaston for first place on the Democratic ticket in some years ago, mounted the platform and seconded Gaston's nomination. Further than that he left a sanitarium in the Berkshires a year ago when Gaston was again a candidate, and joined the latter in nomination. Judging from what is generally said of Gaston, he is not a man to forget such things.

And what is to be said of the report that Mayor Fitzgerald is "agin" Hamlin because the latter was "agin" him last October? Again referring to those folks who know the true facts, it will be recalled that Hamlin stumped when he pledged his support to the Storrow candidacy. Did he not make no attack on Fitzgerald or do anything that would give the latter any kick. Hamlin lived up to this declaration, too, despite vigorous endeavor to have him engage in vituperative attacks.

Just along the line of the foregoing a word might be said concerning Fred Macleod and his attempt to handle a hack of Bryan spirit. Perhaps Fred hasn't been one of the souls long enough to know that Hamlin toured the country for Bryan in 1896 and 1900, and that he made or gave Bryan more real assistance than any of the gentlemen who are now using Bryan to their ends in vain.

If the Chinese "free washee" ring and other enemies of upright statesmanship think that John L. Donovan of Ward 7 is going to lie down after being whipped for renomination, they're much mistaken. John is going to run at the polls on independent papers. Neighbor Crowley, who defeated him for the nomination, has got to explain, John says, just where he was in the primary in the Sixth District contest. Donovan declared openly for Keliher, "I don't know exactly whether Crowley was on the fence or with two or three

Ladies' Suits Made to Order

12.00 Up

Why pay the high price of ready-made garments that were never intended for your figure, and even after alterations fail to fit perfectly? Let Boston's best custom tailors build you a Suit or Coat to order from any style you may select at $12.00 up.

If we will make you a Suit with separate coat for less money than you would have to pay for ready-made—or perhaps we may be able to give you a perfect fit from our stock models, thus enabling you to have the garment at once and at much lower price.

Dove, Ladies' Tailor
143½ Kingston St., Boston
3 Minutes from South Station.
Opposite Side Entrance U. S. Hotel

THE WHITE DENTAL PARLORS
623 Washington St., opp. B. H. White

$5 and up Sets

Do you realize it is serious to neglect your teeth for fear of pain? Don't wait, come in to-day to have your teeth extracted without pain at reasonable prices. Porcelain filling the color of your teeth, lasts forever, and no pain. Call and get a free consultation and we will tell you just what your work will cost. We are up to date in every branch of Dentistry. None but experienced dentists. We have every modern appliance to extract, and do our work absolutely painless. Inquire about us. 16 years at 523 Washington. With us you pay for your work only once. We guarantee all gold and silver fillings. We promise one thing and do another, and advertise accordingly. We do everything that can be done in Dentistry. Hours 8:30 to 6. Sundays, 10 to 4.

WOMEN'S TAILORED SUITS MADE TO ORDER

At this price we will build you an all-wool broadcloth or serge suit, lined with Skinner's Satin lining, in several of this season's latest styles; or we will build you a

Coat to order ..... $10 up
Suits to order from your own materials ..... $6 up
Skirts from your materials ... $1 up

New England Ladies' Tailoring Shop
501 Washington Street
Room 37. (Take Elevator).

CRYSTALITE ILLUMINATING OIL
Burns 100 hours; Gives you better light and more of it. No smoke. No smell. Sold in a handy can. At your grocer's.

Tel. 2720 Ox.

WING ROCKER

4.98

WING ROCKER like illustration, handsomely carved; chair is large, roomy and strongly made, upholstered with leather cloth, in Oxblood color.

$10.00 Rocker, Our 4.98

FREE to New Customers, a Solid Gold Decorated Imported English Dinner Set, with a purchase of $100 or more.

ILLUSTRATED CATALOGUE FREE
MAKE YOUR OWN TERMS CASH OR CREDIT

MORSE FURNITURE CO
827 WASHINGTON ST. 827
Near Boylston Street
Open Saturday Evenings

Delayed Students

to a limited number, who were unable to begin their studies on last Monday evening, Oct. 3, at

BURDETT NIGHT SCHOOL

can enter the second section, which will start next Monday evening, Oct. 10. After that date no waiting list will be established. Open daily and Monday, Wednesday and Friday evenings for registration.

NEW DAY STUDENTS ADMITTED EVERY MONDAY
18 Boylston Street
Cor. Washington St.

Here's the Place!
HOTEL SORRENTO
(Formerly Hotel Italy)
NORTH STREET
NORTH SQUARE
Cafe Specialties
Lunch
11:30 to 5:00
Dinner
5:30 to 8:30
Table d'hote Dinner 75c.
with wine
Under Management of P. Maiuro.
Private Dining Rooms.
Splendid view of the harbor.
Renovated and under entirely new management.

ADVERTISE YOUR WANTS IN THE BOSTON AMERICAN.

THE BEST TOILET SOAP IS CUTICURA

No Other Soap Does So Much for Poor Complexion, Red, Rough Hands and Falling Hair.

It Does Even More For Infants and Children.

In selecting a toilet, bath and nursery soap, why not procure one possessing delicate emollient properties sufficient to allay minor irritations, remove redness and roughness, prevent pore clogging, soften and soothe sensitive conditions, and promote skin and scalp health generally? Such a soap, combining with the purest of antiseptic ingredients the most fragrant and refreshing of flower odors, is Cuticura Soap. It costs but a little more, it wears to a wafer, and gives comfort and satisfaction every moment of its use in the toilet, bath and nursery.

No other soap has done so much for poor complexions, red, rough hands, and dry, thin and falling hair, it has done even more for skin-tortured and disfigured infants, children and adults, when assisted by Cuticura Ointment.

As a toilet soap for preserving and purifying the complexion, hands and hair, and as a skin soap for disinfecting and gently but unsightly conditions of the skin, Cuticura Soap has no rivals worth mentioning. Its sale is greater than the world's product of other skin soaps combined. It is sold wherever civilization has penetrated, with depots in all world centers.

If It's at Morse's, It's Correct If It's Correct, It's at Morse's

Fall Overcoats $10 to $35

Ours have all the earmarks of real dress refinement. In design they avoid all that tends toward obtrusiveness. The fabrics are selected with the greatest care and can be depended on to give the wearer full satisfaction. The completeness of our stocks will at once impress you. Have a look, Gentlemen. No such show windows in any other clothes shop in the East. Have you seen them?

Leopold Morse Co
Adams Square

"And the Leaves of the Tree were for the Healing of the Nations."

So are the Roots, Herbs and Barks which Dr. Liverpool uses in his medicines. Dr. Liverpool has his office in Boston, where he may be consulted every day at 593 Tremont street, Saturday, 10 to 4 p. m. Evenings, Monday, Tuesday and Wednesday, 7 to 8. Sundays, 10 to 1 p. m. Dr. Liverpool is at his Salem office, 60 Washington street, every Wednesday, 9 to 4 p. m. Evenings, 7 to 8. Also Sundays, 9 to 6 p. m.

Dr. Liverpool is at the Lynn office, 19 Central avenue, every Thursday and Friday, 9 to 4 p. m. Evenings, 7 to 8.

DEVLIN AS BOY ENTERED FIGHT FOR HOME RULE

By C. O'CONNELL GALVIN.

The four envoys from Ireland, who are to speak next Sunday night at Symphony Hall, are, in every sense, representative of their people and clothed with full authority to speak in their name.

Just before they departed from Ireland on their present mission a great public meeting was held at Limerick at which a powerful address on Home Rule was delivered by Mr. Redmond. Among the resolutions passed at this gathering was the following:

That this meeting of the Nationalists of the historic city and county of Limerick, and of the entire Province of Munster, desires to impress on our race in America the importance of giving the Irish party, in whom the people of Ireland have the most confidence, that financial assistance which our exiled kinsmen abroad have ever given in the struggle for our native land, and we hold that never in the history of the Home Rule movement did the Irish party deserve better of our exiled kindred than they do now, as never was the prospect of Home Rule so bright as to-day, when through the tactics of the Irish party the question of National self-government for Ireland has attained the very foremost place in the politics of the British House of Commons.

Devlin Only 37.

Of the four representatives who have just begun their tour in behalf of the Irish cause, Mr Redmond, T. P. O'Connor, Joseph Devlin and Daniel Boyle, Joseph Devlin is not the least interesting, both because of his remarkable career and its youth. Though only thirty-seven, he has already seen more than twenty years of arduous service in the cause of his country, being but a boy when he was chosen secretary of an Irish national society in Belfast, his city of his birth.

Mr. Devlin had but just left school when Gladstone's advocacy of Home Rule for Ireland fired his patriotic ardor. Soon he became a leader among the young nationalists of Belfast and when Thomas Sexton was chose by Parnell to contest West Belfast and try to win the seat from the Orange opponents of Home Rule Devlin worked night and day for the anti-Unionist ticket and Mr. Sexton was elected by twenty-nine majority.

Many, Many Tours.

Since then there has been no rest for Joseph Devlin in the fight for his country's right to nationhood.

In his native city he marshaled and organized the nationalist voters until they are now the solid West Belfast against all opposition. They returned Devlin himself for the seat at the last elections by more than 800 majority.

Mr. Devlin has made world-wide tours in behalf of the Irish cause. He has spoken in every large city of Australia, in the Northern and Western States of this country and in Canada. The people of his race in the South are clamoring for his presence on this tour. And to meet their wishes he will, in a few days after he speaks with Mr. Redmond in Chicinnati, enter unaided on a tour which will include a visit to all the principal centres from Pittsburg to Galveston and New Orleans. On his return North he will finish his tour by speaking at meetings in Charlestown, Savannah and Baltimore.

Besides being a leader in the Irish parliamentary forces and one of the most eloquent debaters of the party, Mr. Devlin is president of the Ancient Order of Hibernians in Ireland and general secretary of the United Irish league. Those who hear him in Symphony Hall next Sunday night will enjoy an oratorical treat that will not soon be forgotten.

EVELYN THAW, HARD UP, GIVES UP SUIT

NEW YORK, Oct. 5.—James B. Regan of the Hotel Knickerbocker got an order from Supreme Court Justice Guy directing Evelyn Nesbit Thaw to show cause why a suit she brought against Regan for $50,000 damages in 1908 should not be discontinued for lack of prosecution. Mrs. Thaw said because Regan had her ejected from the Knickerbocker grill room when she went there with E. R. Thomas. Dan O'Reilly, counsel of record for Mrs. Thaw, said that the motion would not be opposed because the plaintiff is unable to get any witnesses now and is without funds to carry on the case.

SAVE ALL BUT THREE OF 42 HORSES IN FIRE

MANCHESTER, N. H., Oct. 5.—A fire which threatened to sweep an entire square started in the large wagon shop on Hanover street, conducted by Edward Bohan. A general alarm brought every piece of fire apparatus to the scene. There were forty-three horses in the stable and all were rescued but three. The stable was ruined, many carriages being destroyed.

TURN DOWN MAYOR'S LAND TAX PLAN

The Finance Commission has refused Mayor Fitzgerald's request for an investigation of the subject of taxing property owners upon unearned increment of values, and informed him that the city's revenues were ample for all legitimate needs, provided the city's business was conducted honestly and economically. One reason that the commission gives for not wanting to make such a study is that it has altogether too much work on hand.

SUICIDE AFTER DRINK.

PROVIDENCE, Oct. 5.—After taking a drink of whiskey and drinks four shots into the floor of a saloon causing a panic among the men lined up along the bar, James J. Sullivan committed suicide by shooting himself through the right temple. No one was injured by the stray bullets.

Anniversary Sale!

GREAT REDUCTIONS IN ALL DEPARTMENTS

	Regular Price	Sale Price
Pocket Knives	$1.25	$ .75
Carving Sets	5.00	3.75
Carvers, in pairs	4.00	2.50
Bird Carvers	1.25	.85
White Handle Table Knives	4.00	3.00
Hub Razors, No. 60, No. 70, No. 284	2.00	1.00
Magnetic Compasses	.85	.50

Also reduced prices on a large variety of items in

Cutlery, Fishing Tackle, Leather Goods, etc., etc.

DAME, STODDARD CO.

374 Washington St., Opposite Bromfield St.

Remember that we positively guarantee your complete satisfaction with everything sold here—if for any reason you feel dissatisfied with your purchase we cheerfully refund the price.

Jordan Marsh Company

—OUR GREAT BASEMENT STORE—

REMEMBER — Exaggeration is something never allowed in our advertisements—you can place full confidence in every written statement—our goods live up to their description.

"A Store Within a Store" for the Sale of the Less Expensive Lines of Goods

TO START OCTOBER BUSINESS WITH A RUSH

We Have Arranged for This Week Wonderful Bargains in Every Department Of Our Great Basement Store

Including Very Special Feature Sales of

MISSES' and GIRLS' WEAR and SILKS

45 Separate Departments in this Great Low Price Basement Store—All Filled With New Seasonable Goods, Marked at Lower Prices than you will find elsewhere in New England.

Knit Underwear and Hosiery

Women's 75c Winter Weight Union Suits—Fleece lined, high neck, long sleeves, ankle length, all seconds..... **29c**

Women's 75c and 1.00 Wool Vests and Pants—Broken lines, in light and heavy weight..... **49c**

Men's 1.00 Shirts and Drawers—Medium weight, velvet ribbed, seconds..... **59c**

Men's 1.00 Union Suits—Winter weight, ribbed, high neck, long sleeves, in gray and Egyptian, seconds..... **59c**

Men's 19c Cashmere Hose—Black, seamless heel and toe, seconds..... **12½c**

Men's 12½c Cotton Hose—Fast black, double heels and toes, 2 pair for 25c..... **9c**

Women's 25c and 35c Silk Lisle Hose—Full fashioned double sole, heel and toe, seconds, 3 pair for 50c..... **17c**

Boys' 25c Cotton Hose—Heavy weight cotton, 1x1 and 2x2 rib, double heel, toe, seconds..... **12½c**

Boys' 1.00 to 2.00 Union Suits—Winter weight; cotton, merino and worsted, long sleeves, ankle length, seconds..... **49c**

Footwear

Women's 2.50 Boots—Tan Russia calf button boots, and gun metal blucher boots..... **1.69**

Misses' 1.50 Lace Kid Boots—Full toe, low heel, sizes 11½ to 2..... **1.05**

Children's 1.25 Kid and Box Calf Boots—Splendid wearing quality; sizes 6 to 11..... **90c**

Growing Girls' 2.00 Boots—In vici kid and box calf..... **1.45**

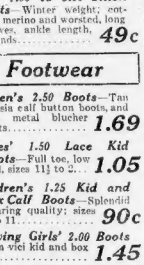

19c Roman Stripe Pillow Top

12½c

Mothers Should Purchase School Outfits During This Sale Of Misses' and Girls' Apparel

Real Bargains That Make Great Savings

This 3.50 Wool Cheviot Coat

2.50

12.50 Junior School Coat

8.95

10.75 Cheviot Coat Suit

6.95

Girls' 3.50 Cheviot Coats, gray flannel lined, all wool, with velvet collars and cuffs. Sizes 5 to 14 years. *(As Illus.)* Price..... 2.50

Junior full-length Coat, self-yoke lined and novelty buttons, handsome mixtures and plain cheviots. 13 to 17 years. Worth 12.50. *(As Illus.)* Price..... 8.95

Misses' Cheviot Coat Suit, new side flare plaited skirt, in colors and black, good satin lining. 14 to 18 years. Worth 10.75. *(As Illus.)* Price..... 6.95

Girls' 2.98 Mixture Coats, velvet trimmed collar and cuffs, 6 to 14 years..... 1.98

Girls' 1.00 and 1.25 Dresses—Plaid worsted School Dresses, two models, 5 to 14 years..... 85c

Misses' 11.50 Silk Dresses—New model, in striped messaline; lace yoke and cuffs, 14 to 18 yrs.. 8.75

Girls' 3.98 Kersey Coats—Combination, collar and cuffs, deep pockets, 6 to 14 years..... 2.75

Neckwear

75c Princess Lace Yokes..... **39c**

25c Embroidered Linen Collars..... **12½c**

25c Mull Ties—Embroidered ends; 12 different patterns..... **12½c**

25c Venice Lace Stocks—New styles—10 patterns..... **12½c**

Stationery

95c Engraved Calling Cards—In the latest styles of script; a plate and 50 cards..... **60c**

2.50 Engraved Calling Cards—In old English; plate and 50 cards..... **1.60**

Cards printed from your own plate using only the best material, regular price for 50 cards 45c, now..... **30c**

20c Cloth Finish Paper—102 sheets to the pound..... **10c**

Envelopes to match 17c per 100

See This Special Value

Mannish Worsted Tailored Suits WORTH 17.50

12.50

These specially priced suits are shown in the popular gray and navy, mannish mixtures, new up-to-date model, strictly tailored.

Tailored Suits

15.00 Serge Suits—Soft finish, one of the very newest models, navy, brown, black..... **10.75**

12.50 Sample Suits—In worsteds, plain and fancy serges..... **8.75**

Belts

50c Patent Leather Belts—In assorted styles and colors..... **25c**

1.00 Persian Belts—With 2-piece buckles.. **50c**

Women's Dresses

13.50 Taffeta Dresses—Of exceptional quality, lustrous taffeta, waist prettily trimmed with buttons; full plaited skirt..... **8.75**

12.50 Shepherd Check Dresses—A very pretty style, in all wool shepherd check, lace yoke, and piped with black silk. **7.50**

12.50 Wool Serge Dresses—All wool serge, dress handsomely braided in self tones, shaped girdle and lace yoke..... **7.95**

Waists

69c Lingerie Waists—With panels of emb., others pointed yoke effect, finished with eluny lace..... **49c**

98c Lingerie Waists—Various styles, trimmings of fine laces and emb., long or short sleeves..... **69c**

2.00 Lingerie Waists—Sample line, slightly mussed..... **98c**

2.50 Taffeta Silk Waists—In plain and fancy effects, button back and front..... **1.59**

3.95 Messaline Waists—New models, in black and colors, some strictly tailored, others braided and lace trimmed..... **2.98**

5.00 Taffeta and Striped Messaline Waists—In several styles... **3.49**

Cotton Underwear and Petticoats

1.00 "Hydegrade" Taffeta Petticoats—Made full width, full flared, 6 in. deep emb. flounce of eyelet work and 20-inch tucked flounce, deep under ruffle..... **69c**

3.95 Silk Petticoats—Good heavy quality, rustling silk, full flared tucked flounces and strapped ruffle, black and all the latest shades..... **2.39**

25c and 29c Corset Covers—A miscellaneous lot, slightly soiled, broken sizes..... **19c**

39c Masonville Drawers—Full width, deep ruffle, trimmed with hemstitched tucks; sizes 23 to 29..... **25c**

Women's 69c Night Robes—Full width and length, yoke of fine tucks and emb. insertions; sizes 16-17..... **49c**

Women's 89c Night Robes—Made chemise style, yoke of fine eyelet emb.; sizes 14 to 17..... **59c**

1.50 Ferris Waists—Made of fine material, heavily corded and boned..... **69c**

1.50 to 3.00 W. B. Corsets—Splendid new model, slightly soiled..... **98c**

Women's Coats and Skirts

3.75 New All-Wool Cheviot Skirts—Black and navy, all sizes..... **2.50**

6.00 New Panama Skirts—An excellent model, all wool panama, all sizes..... **4.50**

5.00 New Long Street Coats—In black or fancy mixtures, semi-fitted, full length..... **3.95**

15.00 New Black Broadcloth Coats—Neatly trimmed with velvet and braid, gold satin lined throughout; 54 inches long..... **10.00**

House Garments, Dressing Sacques and Bath Robes

50c Flannelette Dressing Sacques—Persian patterns..... **39c**

1.50 and 2.95 One-Piece Dresses—Light and dark colors, high and low neck..... **98c**

2.95 Ripple Wool Eiderdown Robes—In red, blue, gray, pink... **1.95**

This Dress Hat

Worth 7.50

4.98

And a rare value at this price. This hat is shown in copenhagen, garnet, myrtle, navy and leather; silk velvet underbrims, trimmed with ostrich tips.

2 Spacious Bargain Aisles That Defy Comparison for Real Values

Complete Lines of Staple Goods in all the 45 Departments

24 Bargain Tables Loaded With Sensational Offerings

$4,000,000 St. Patrick's Cathedral and Church Heads at Consecration

CARDINAL GIBBONS, Consecrator.

CARDINAL FARLEY, Who Succeeds Archbishop Corrigan.

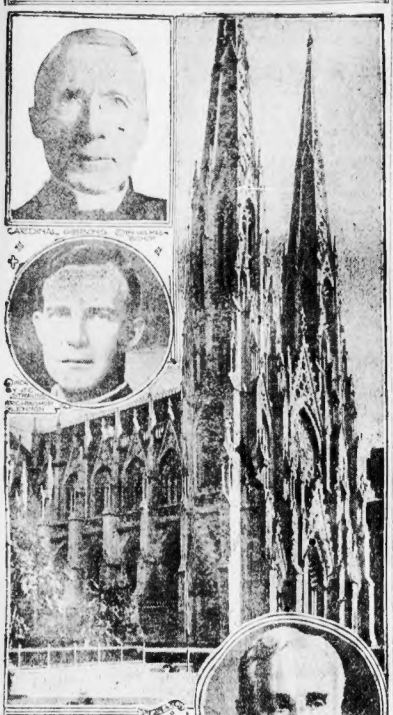

ST. PATRICK'S CATHEDRAL.

ARCHBISHOP CORRIGAN, Who Died Last Week.

CONSECRATE $4,000,000 CATHEDRAL

NEW YORK, Oct. 5.—St. Patrick's Cathedral was consecrated today with all the grand ceremonial of the Catholic Church. The scenes in and around the noble edifice have never been equalled at any religious event held in this city. And with the exception of the Eucharistic Congress held recently in Montreal nothing approaching the ceremonies at St. Patrick's, for grandeur of vesture and impressiveness of ritual, has ever been seen on the American continent.

The services began at daybreak and lasted six hours. When the consecration rite was completed a solemn pontifical mass was sung at the high altar in the presence of an immense gathering of prelates of the church, members of the priesthood and the laity of New York.

The cathedral can accommodate 18,000 people. It is estimated that not less than 20,000 men and women were within the walls when the great service of the pontifical mass was begun.

Fifth Avenue Packed.

When the hour for the mass approached Fifth avenue was packed with people from curb to curb, the crowd extending several blocks above and below the cathedral.

Hundreds of police, mounted and on foot, were required to hold the great mass of people in order and to preserve a passage for the procession of prelates and priests.

The procession was led by the cross bearer and acolytes. It presented a most impressive spectacle as with slow movement it came around from the archbishop's house on Madison avenue to the front doors of the cathedral and moved up the main aisle, while the great organ pealed forth Beethoven's march.

Included in the procession were three cardinals, His Eminence James Gibbons of Baltimore, His Eminence Vincenzo Vannutelli of Rome and His Eminence Michael Logue of Armagh, Ireland.

There were also present the following dignitaries of the church:

Church Dignitaries Present.

Most Rev. Diomede Falconio, Apostolic Delegate; Archbishop Ryan of Philadelphia, Archbishop Ireland of St. Paul, Archbishop Alexander Christie of Oregon, Archbishop John J. Glennon of St. Louis, Archbishop James E. Quigley of Chicago, Archbishop Henry Moeller of Cincinnati, Archbishop James H. Blenk of New Orleans, Archbishop William H. Grimmell of Boston, Bishop Henry J. Richter of Fort Wayne, Bishop Edward P. Allen of Mobile, Auxiliary Bishop Joseph G. Anderson of Boston, Bishop Thomas D. Beaven of Springfield, Bishop D. A. Burke of Albany, Bishop Regis Canevin of Pittsburg, Bishop John P. Carroll of Helena, Bishop Charles H. Colton of Buffalo, Auxiliary Bishop Owen B. Corrigan of Baltimore, Bishop J. F. Cunningham of Concordia, Bishop Thomas J. Conaty of Los Angeles, Bishop James Davis of Davenport, Bishop Patrick J. Donohoe of Wheeling, Bishop Daniel F. Feehan of Fall River, Bishop John S. Foley of Detroit, Bishop Eugene A. Garvey of Altoona, Bishop Coadjutor John Grimes of Syracuse, Bishop George A. Guertin of Manchester.

Bishop John J. Hennessy of Wichita, Bishop Thomas F. Hickey of Rochester, Bishop M. J. Hoban of Scranton, Bishop J. J. Keane of Cheyenne, Bishop W. J. Kenney of St. Augustine, Bishop Thomas J. Kiely of Savannah, Auxiliary Bishop J. M. Koudelka of Cleveland, Bishop James A. McFaul of Trenton, Bishop Charles E. McDonnell of Brooklyn, Bishop P. J. Muldoon of Rockford, Bishop Theophile Meerschaert of Oklahoma, Bishop Henry P. Northrop of Charleston.

Bishop John J. O'Connor of Newark, Auxiliary Bishop Edward F. Prendergast of Philadelphia, Bishop Joseph J. Rice of Burlington, Bishop Augustine F. Schinner of Superior, Bishop C. Van De Ven of Alexandria, Bishop Augustine Van De Vyver of Richmond, Bishop Louis S. Walsh of Portland, the Right Rev. S. A. Ortinsky Greek Catholic Bishop for the United States; Bishop MacNeice of South Africa, Archbishop E. J. McCarty of Halifax and Archbishop Fergus Patrick McEvay of Toronto.

Although St. Patrick's was opened in 1879 by Cardinal McCloskey and divine service has been held there uninterruptedly since, the structure never has been formally consecrated until it was entirely out of debt, the law of the church holding that only then can a building, whether it be church or hospital, be regarded as safe from desecration, secure from common or profane uses.

Opened in 1879.

The plans for St. Patrick's Cathedral were drawn in 1858 by James Renwick, a leading New York architect, acting under the direction of Archbishop Hughes. The main building was opened for divine worship in 1879, and Archbishop Corrigan added the beautiful spires in 1889, and it remained for Archbishop Farley to finish the interior and wipe out the last dollar of debt.

Up to the time of Archbishop Corrigan the cathedral had cost some $1,900,000. Since then $2,100,000 has been expended, making a total of $4,000,000. Were the cathedral to be built now, the expense would be double because of the increased cost of labor and materials.

As showing the size of St. Patrick's, it will be interesting to note the following comparisons.

PLAN MEMORIAL TO ARCHBISHOP

Plans are under way by the Knights of Columbus for the erection of a monument in remembrance of the late Archbishop John J. Williams. A bronze bust of the prelate has been made by Hugh Cairns, the well known sculptor, who has produced what is said to be the most lifelike reproduction that it is possible to make.

The bust in bronze, is four feet six inches high, weighs about three tons, and it is to have a splendid setting on a granite obelisk with several steps and resting upon which will be an angel in a kneeling position, with outstretched wings.

LYMAN IS RECOVERING FROM HUNTING INJURY

HAMILTON, Oct. 5.—George H. Lyman, until this year collector of the port of Boston, is now at his home in Hamilton recovering from a wound in the abdomen, the result of a hunting accident, and may be permitted to return to his home in Boston in about a week.

FALLS FROM WINDOW.

Mrs. Margaret O'Neil, a middle aged widow, without friends or relatives in the city, fell from the second story window of her room in the lodging house at No. 15 Kneeland street. She was discovered unconscious in the street, with a broken ankle and a fractured collar bone, and was taken to the City Hospital.

TWO AVIATORS HURT IN CRASH

PARIS, Oct. 5.—Leo Morane, the well-known of the French aviators, had both legs broken today and his brother Robert had his skull fractured when a monoplane in which they were flying from Issy dropped at Bdoy, St. Leger. Robert is thought to be fatally injured, while Leon's condition is critical. Leon Morane was to have left for America in a few days to represent France in the international aviation meet on Long Island.

FIREMAN HURT BY FALL THROUGH DOOR

Hoseman John Reynolds of Engine 15, corner of Dorchester avenue and West Broadway, was badly injured at a fire in the three-story building at Nos. 129-141 Dorchester avenue, South Boston, by the caving in of a trap door. He fell about twenty feet, receiving multiple injuries. He was taken to the Carney Hospital.

The fire loss was about $2,000.

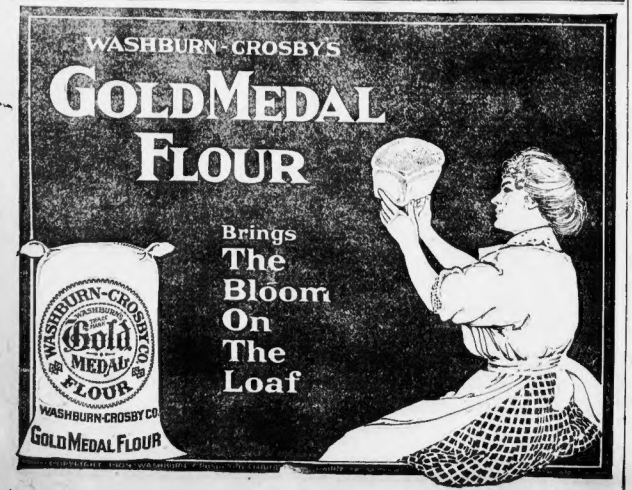

What the Boston Elevated Has Done for Rapid Transit

Extensions and Additions, Subway, Elevated and Surface, Which It Has Provided

MAP. No. 3, DEC., 1904

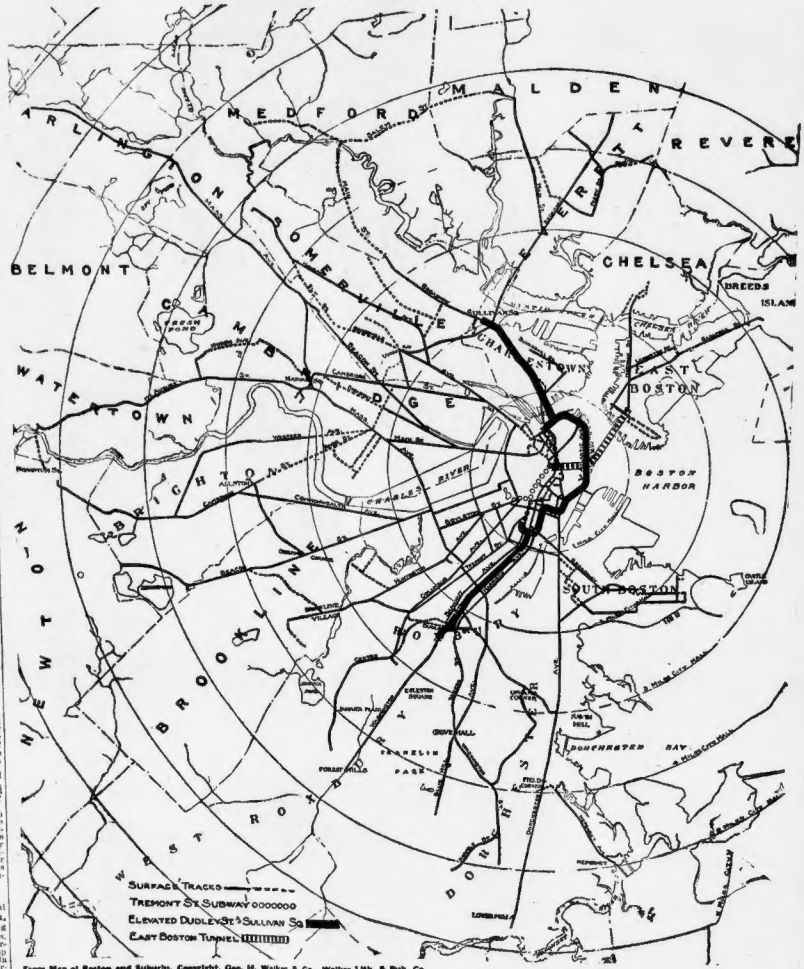

From Map of Boston and Suburbs, Copyright, Geo. H. Walker & Co., Walker Lith. & Pub. Co.

The Boston Elevated Railway Company is showing the additions and extensions which it has made to its system. On Sept. 28 was shown the surface lines and the Tremont Street Subway as in January, 1898. This was when the Boston Elevated took charge. On Oct. 3 there was shown in addition the original elevated system.

To that is now added the **EAST BOSTON TUNNEL.** Shown thus

This is believed to be the first structure ever built under the tide water for street cars.

It serves a district peculiarly located—a district in which eighty thousand people live.

Maverick Square is only ONE AND A HALF MILES from the old State House.

Yet before the tunnel was built it took 30 MINUTES to travel this mile and a half.

Now it takes but 5½ MINUTES.

The annoyance of changing to and from the ferry boats is eliminated.

IT CONNECTS DIRECTLY with the Atlantic Avenue elevated, with the Washington St. tunnel, and with the Tremont St. subway at Scollay square.

Every connection is a RAPID TRANSIT connection.

From no other section can the people reach a DOWN TOWN DESTINATION so quickly.

The MOST DIFFICULT of all transit conditions has been converted to the MOST CONVENIENT of all.

SIXTY CARS PER HOUR are now being operated in rush hours.

Plans under consideration will provide a capacity of ONE HUNDRED AND EIGHTY CARS PER HOUR.

East Boston possesses a magnificent water front. This is destined to exert a great influence on the maritime importance of Boston.

Without the tunnel, it is doubtful if such improvement could be accomplished.

This tunnel cost, with equipment, three and a half million dollars. It was opened for business December 30, 1904.

Boston Elevated Railway Company

The "Midway" at the Brockton Fair and One of the Prize Stock Winners

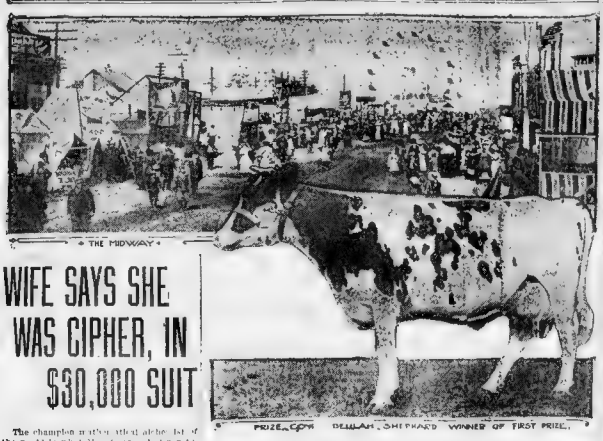

THE MIDWAY

PRIZE—COW BELLAH, SHEPHARD WINNER OF FIRST PRIZE.

Photographs by Boston American Staff Artist

ANOTHER GREAT CROWD ATTENDS BROCKTON FAIR

BROCKTON [illegible] Brockton Fair in full [illegible] crowd [illegible] Showed its [illegible] crowd [illegible] like a bee [illegible] long acre [illegible] of people [illegible] four section [illegible] pool with the [illegible] for in excess of [illegible]

The Brockton [illegible] on the same proportions as [illegible] season, which [illegible] the crowd to-day with [illegible] to the morning [illegible] or the best [illegible] of the days of [illegible] exhibition.

And not only [illegible] and the [illegible] crowds, come to [illegible] sorting of its kind [illegible] of to-day was also [illegible] snow. To give [illegible] the high standing of [illegible] which greeted [illegible] clock to-day, it [illegible] best from the middle of [illegible] were shown.

To name all the [illegible]

[illegible] automobiles [illegible] the [illegible] parking space but [illegible] The [illegible] and steam [illegible] [illegible] early in the [illegible] [illegible] and [illegible] [illegible] [illegible]

SPEED BOYS OPEN SERIES WITH THE SENATORS TO-DAY

BOSTON AMERICAN SPORTS

MOORE GETS DRAW WITH OWEN MORAN IN ARMORY BATTLE

MOORE-MORAN BOUT AT THE ARMORY DRAW

For He Was a Sailor — By Tad

BALL CHASER GOT GOAT OF "OLD TIMER"

By SID WHIPPLE.

Frank Downs sat on the first base bleachers yesterday afternoon and watched the men who play baseball for the Suffolk Law School grounds. Frank has had a most eventful career started on a regular field, but this is how far he can bring. Thus it was, making an error now and, called back "Get it, kid," and perhaps, if any kind and [illegible] he was [illegible] there right and left for some time.

Soon as he missed the first ball pulled the ball paper [illegible] and [illegible] more and young man with the [illegible] beat them down the line he turned to [illegible] and remarked: "I went [illegible] to get cartridges? Ha, ha! I'll put [illegible] to see worth something [illegible]

At Rockland was also [illegible] notice [illegible] and [illegible] with [illegible] [illegible] [illegible]

JACK JOHNSON TO MEEET OLDFIELD IN MATCH AUTO RACE

BOSTON AMERICAN SPORTS

CUBS FAVORITES, 10 TO 8, TO WIN WORLD'S SERIES

You Really Can't Blame Mutt This Time — By "Bud" Fisher

JIMMY, WE FAILED TO PASS OUR COLLEGE ENTRANCE EXAMS. BUT I GOT AN IDEA. WHEN A GUY IS OVER TWENTY ONE YEARS OLD HE CAN TAKE A SPECIAL COURSE IN ENGLISH. I'M GOING TO THE ENGLISH INSTRUCTOR AND APPLY FOR A SPECIAL COURSE
UMM!
PARDON ME, PROFESSOR, BUT AS I AM OVER 21 I WOULD LIKE TO TAKE A SPECIAL COURSE IN ENGLISH
I HAVE NO POWER TO GRANT A SPECIAL COURSE. YOU HAVE TO SEE THE DEAN OF THE ENGLISH DEPARTMENT
BEG PARDON SIR, BUT I'VE BEEN REFERRED TO YOU IN REGARD TO A SPECIAL COURSE IN ENGLISH
SORRY YOUNG MAN BUT THAT IS OUT OF MY JURISDICTION. YOU'LL HAVE TO SEE THE PRESIDENT OF THE COLLEGE
EXCUSE THE INTRUSION, SIR, BUT I UNDERSTAND THAT YOU CAN GRANT ME THE PRIVILEDGE OF A SPECIAL COURSE IN —
YOU HAVE BEEN MISINFORMED. THE ONLY ONE WITH POWER TO GRANT A SPECIAL COURSE IS THE MANAGING DIRECTOR. YOU'LL HAVE TO SEE HIM
I HOPE, SIR, THAT YOU WILL PARDON ME BUT I WOULD LIKE TO SPEAK WITH YOU A MOMENT — I
?
WELL, WHAT CAN I DO FOR YOU?
NOTHING!

MUTT "MAKES" THE HARVARD FOOTBALL ELEVEN--ALMOST--See the American Tomorrow

CRIPPLED STAR SENDS WORD OF HOPE TO FANS

PICK YOUR FAVORITE IN THE WORLD SERIES

BOSTON AMERICAN WORLD'S SERIES CONTEST.

Date .....

I estimate that the Philadelphia Americans (Athletics), and the Chicago Nationals (Cubs), will score as follows in the games for the world's baseball championship for 1910.

First Game Philadelphia ..... Chicago .....
Second Game Philadelphia ..... Chicago .....
Third Game Philadelphia ..... Chicago .....
Fourth Game Philadelphia ..... Chicago .....
Fifth Game Philadelphia ..... Chicago .....
Sixth Game Philadelphia ..... Chicago .....
Seventh Game Philadelphia ..... Chicago .....

Signature.....

Address.....

.....

CUB TWIRLERS MUST BRACE UP TO LAND TITLE

STRAIGHT TIPS FOR SPORT FANS

CUBS FAVORITES IN WORLD SERIES

JOHNSON WILL RACE OLDFIELD

CONNIE PLANS SERIES MOVES

CROSS-COUNTRY TEAM AT DORCHESTER HIGH

FAMOUS PATRON OF THE TURF IS DEAD

PAUL WITHINGTON DUE HERE OCT. 20

WESLEYAN PLAYER'S INJURY IS SERIOUS

THIS TY COBB NOT OF CLASSY MATERIAL

TOMMY BURNS TO MANAGE STAR NINE

EX-SINGLE SCULL CHAMPION DEAD

DOOIN SIGNS UP.

For the Love of Mike!

WHO'S LOONEY NOW?

There are two classes of men in Boston. Those who have their clothes made by Gale & Kent and those who don't.

Those who have their clothes made by Gale & Kent wear stylish, neat fitting, handsome garments and their coats are all modelled after the famous registered G. & K. pattern, with "The-front-that-won't-break-down."

They all receive the equally famous G. & K. guarantee of "absolute satisfaction or money back on request, with no argument whatever."

It is because more people know about our clothes this year that we are doing the biggest Fall business of our career. Giving everything that enters into it a reasonably ask and making suits at $15 to $25, is it any wonder that we ask the question at the head of this ad?

GALE & KENT

Boston's Busiest Tailors

96 Court Street — Open Evenings

Theatres.

SHUBERT MAT. TO-DAY.

GERTRUDE ELLIOTT IN The Dawn of To-Morrow

HOLLIS EVERY EVE. — 15c, 25c, 50c. Matinee Wed. & Sat. 25c. Charles Frohman Presents LOVE AMONG THE LIONS With E. H. SOTHERN

B. F. KEITH'S THEATRE FRANK FOGARTY HUMAN AND MINSTRELS SHERMAN'S ENCHANTMENT

BOSTON Today at 2 Tonight at 8 Notice These attractions will not appear in any other city in New England GIRLIES WITH JOS. CAWTHORN—MAUDE RAYMOND

GLOBE TONIGHT Douglas Fairbanks In a new comedy THE CUB. Matinee Wednesday. Last Week. NEXT MONDAY ANNIE LAURIE—SEATS NOW

GRAND OPERA HOUSE THE THIEF Next Week—BARNEY GILMORE

COLUMBIA THE BRIGADIERS WRESTLING TONIGHT LONDON VS. SPARROW

Theatres.

PARK MAT. TODAY & ALL WK. 20 CAPACITY WEEKS! BEST BILL IN BOSTON! CHARLES FROHMAN PRESENTS MARIE DORO IN ELECTRICITY The big triumph by the author of "Sherlock Holmes," "Raffles," etc.

TREMONT Theatre Every Night This attraction will not appear in any other city in New England. 2nd WEEK The Best Play of the Century A Real FORTUNE to Pay for the Pleasure HUNTER with John Barrymore

MAJESTIC Mat. Today THE GIRL AND THE DRUMMER

Castle Sq. Daily at 2 & 8 The John Craig Stock Company in THE CROWN PRINCE Prices 15c, 25c, 50c, 75c Next Week—Clyde Fitch's "Girls"

COLONIAL THEATRE Tonight at 8 CHARLES FROHMAN PRESENTS THE ARCADIANS

HUB THEATRE VAUDEVILLE MOVING PICTURES 10c

GAIETY WASHINGTON ST. NEAR DOVER MARATHON GIRLS

HOWARD Matinee Daily Base Martin and Breadnaut Burlesque Super. Tonight 25c

WALDRON'S CASINO SMOKING ALLOWED GINGER GIRLS BURLESQUERS Ladies Allowed.

Amusements.

UNITED STATES MARINE BAND At 2 and 8 MECHANICS BUILDING 25c—All Shows Free NO EXTRA CHARGE FOR SEATS

PLAY BALL! To-morrow at 3 PHILLIES COLUMBUS AV. GROUNDS

AUTOMOBILES FOR HIRE

Tours and Travels

THE COLONIAL LINE Via Bell and Boat $2.65 BOSTON to NEW YORK 4 Week Days and Sundays Ticket Office 250 Washington Street, Boston Phone Fort Hill 2788

BOSTON TO NEW YORK $2.25 By Trolley and Boat Special through car leaves Post Office Square Daily and Sunday at 3 P.M. Tickets and information at Pass. Dept., O. C. St. Ry. Co., 309 Washington St.

JOY LINE 240 BOSTON TO NEW YORK To Providence or Fall River 75c Via Bell and Boat. Daily except Sunday. Ticket Office, 214 Washington St., Boston.

You see the AMERICAN everywhere—in the homes, clubs, restaurants, hotels, cars and boats.

BOSTON AMERICAN'S DOUBLE

Your Journey in Life

By ELLA WHEELER WILCOX

D

ROOM ENOUGH FOR ALL

ANY BLAME THE MAKER

Do YOU Understand YOUR Husband?

Dorothy Dix Gives Her Views in Answer to "Helpless Wife" Who Doesn't Understand Her Husband

By DOROTHY DIX.

Man a Simple, Direct Creature

Try "Common Sense" Cure on Him.

YOU MUST REALIZE THAT YOUR MORBID DISPOSITION IS A DISEASE, WHICH YOU MUST COMBAT
LOOK HERE! I'M DEAD TIRED OF YOUR EVERLASTING GROUCH. I'VE A MIND TO DO YOU A FRAZZLE! DO YOUR HEAR?
FRAZZLE
IF YOU DON'T SAY SOMETHING NICE I'LL GO RIGHT HOME TO MOTHER. BOO: HOO!
HERE'S THE BEST JOKE I EVER READ IN ALL MY LIFE! HA! HA! HA!
"WHAT IS IT, PET LET ME SEE IT QUICK, LOVE.
HERBLE JOHNSON

Originality in Business

By ARLETTA B. CANFIELD

A Runaway Wife

By WINIFRED BLACK

Daysey Mayme Appleton

By FRANCES L. GARSIDE

NECESSARY OPERATION

The Country Boy

A Romance of the Stage from Behind the Scenes

Copyright, 1910, by American-Journal-Examiner

CHAPTER XVIII. (Continued)

"I'm Not Squealing"

Jimmy Won't Allow Gentlemen

GOOD-BYE TO SUPERFLUOUS HAIR

A Lady Will Send Free to Any Sufferer the Secret Which Cured Her

FRECKLES

October the Month to Get Rid of These Ugly Spots.

GROW NEW HAIR IN 30 DAYS

Remarkable Result of the New Hair Forever Crystolis Caprice Big Slip Among Hair Specialists.

Actually Grows Hair and Corrects All Scalp and Hair Troubles.

Prove It Yourself by Cutting Out and Mailing the Free Coupon Below Today.

This illustrates the result of a few weeks' treatment with Crystolis.

Baldness, Dandruff, Itching Scalp, Etc.

FREE CRYSTOLIS COUPON

5¢ a Package (Never sold in bulk)

Fresh in every climate: Hot or cold, wet or dry.

Adapted to every condition: Rich or poor, sick or well.

Suited to every color: White, black, red, yellow.

Used by every age: Childhood, youth, manhood, old age.

Good at all times: Breakfast, lunch, dinner, supper.

And in all places: At work or play, by day or night.

Uneeda Biscuit

NATIONAL BISCUIT COMPANY

HOME MAGAZINE PAGE

Desperate Desmond

A CONTINUED PICTURE DRAMA OF LOVE AND HATE, WITH A THRILL IN ITS EVERY PICTURE

Copyright, 1910, by American-Journal Examiner

This is supposed to be a fake execution, and Claude is just boob enough to believe that Desmond is going to be on the level and use only a blank cartridge. What a chance!

Rosamond pleads with the Grand Goo Goo to save Claude's life, but there's nothing doing. His Joblets has it in for Claude because he's so handsome and brave.

But the fatal shot was never fired. Those hand-me-down uniforms are never meant for rough weather, and the company had to run for shelter. There's nothing heroic in being saved by a rain-storm, but then—

There are possibilities I ashaun battles. If Claude and Desmond get together it may become realistic. And it really looks if they were going to mix it up.

"Ha, villain! I have you at my mercy!" cries Claude Eclaire in clarion tones. But Claude is in wrong; he only succeeds in wounding Desmond's ninety-eight-cent uniform cap.

Bing! Right on the coco Claude gets it! And right below him are a dozen bayonets. Please hurry up those next pictures, Mr. Artist. We are getting worried about poor, dear Claude.

The Gift of Being Silent A Most Desirable One

THE girl who submits all her little plans to her next door friend, and airs all her inmost feelings to her newest acquaintance, and who never undertakes anything but that she asks for advice in a dozen different places, is seldom included in our list of choices.

The girl climber, like her brother, is generally sufficient unto herself when it comes to ideas, convictions, and confidence. She never goes around dazing with emotion because she is afraid so-and-So might go to the wall, or this, that, or the other thing which turn topsy-turvy, and what's your opinion, please? Don't you think so, too? What would you do if you were in my place?

The strong, capable, brainy girl will never pose as the one who wants advice and assistance. She would think it a confession of weakness. Nor does she boast of what she can do before she can show what she would boast of.

Wearing your heart on your sleeve and your head in that state of careless abandon where it will let out most anything just for the joy of wiggling your tongue is a sure sign of hopeless mediocrity.

As Clyde Fitch noted, you can always see a certain admirable silence about the real climber.

Who hasn't heard of that railroad president who was known as the silent one, and who believed, and proved, that in private plans and personal enterprises silence is not only important, but often, if success is at stake, absolutely obligatory?

Jardine endeavors to help her. When they reach the studio he is called to the floor below, where his sleeping apartments are. Beatrice hears a cry of hate and one of pain in the next room. She opens the door and finds Lewis Sturseant, the man who had persecuted her with his attentions, lying dead on the floor, a scalpel beside the body and a wound over the heart.

Jardine enters the room as the girl reaches over and picks up the scalpel. He thinks she has killed the man, and believes that Sturseant was the one who drove her from her position and almost to suicide. Beatrice screams. Jardine determines to hide the body to save the girl from the gallows. Dominie Fleury, his artist friend, enters just as he has hidden the corpse behind some rolls of canvas. Later Jardine breaks in on one side of the day parlor of his statue "The Laughing Satyr," puts the body therein and seals it up, hiding it safely in its veil of day for the time being.

Mrs. Sturseant, the mother of the murdered man and a distant cousin of the sculptor, calls at the studio. She says she has no thought about her son. She is fearful for his safety. As she leaves with Fleury as an escort to her carriage she sees Jardine's knife. Somewhat alarmed she returns, entering the place. She, too, is seeking Lewis Sturseant, for she has become engaged to marry him. Fleury tells Mrs. Sturseant about the statue of the young woman in the studio, and says that he is going to purchase it. She wishes to see it at once. In the meantime Jardine endeavors to get the girl out of the studio. Besides, callers for study in quest of news of Sturseant.

Jardine spends the day on the statue of "The Laughing Satyr," in which he has hidden the body of the murdered man, he chisels at the brooks and demands substitutes. She asks for a model, and Jardine sends for Jardine's model, Jardine's model, Jardine's model,

MAJOR SHORT TELLS HOW TO BECOME AN IDEAL BOY SCOUT

By MAJ. EDWIN RANDOLPH SHORT, *Indian Scout in Association and under General Custer.*

Although we have been over the ground before, I think I will stop long enough to-day to tell all the boys who are thinking of becoming American Boy Scouts just what they ought to do in order to make application for enlistment and how to form a patrol.

If you know of some boys in your part of the city, or in your town or village, who have already enlisted as scouts, it will be an easy matter for you to join them. If you do not know any write to the Secretary of the New England Headquarters, No. 5 Bromfield street, and tell him you would like to belong to the Boy Scout. He will send you an application blank, which you must fill out and have your father or mother or guardian sign, and when it is received back from you, he will assign you to some troop or patrol to your home.

Perhaps your boys belong to the Boys' Brigade or some of the cadet societies where the boys have drills and learn some military drill to give them the necessary discipline, which must be learned before the scout work can begin. In this case it would be a very good plan to help organize a patrol amongst your fellow members in the brigade or the cadet society.

How to Start Patrol.

If you do not belong to any such organization pick out at least six or seven of your best friends who are between the ages of ten and eighteen years. If you can get together ten enlisted scouts and if the boys are between the ages of thirteen and sixteen, so much the better, as you would find it much more congenial.

When you have done this and have sent the applications (which the Boy Scout Headquarters will give you), find that some reputable man in your neighborhood who has had some experience in the army will serve as a Scout master. If you cannot find any such Scout master get the fact to the New England Headquarters and one will be assigned to you.

Now just one thing more. I want to say something about the best way to make a Scout. The lad was will be the most successful American Boy Scout who has been trained in habits of obedience and as nearly as possible into perfect eyesight.

The regulations permit boys as young as ten to join, but they should be put together in their own patrols as much as possible, as a boy of ten cannot do the same work as four years older.

And you know boys, that you do not like to be left behind. Force yourself to be even stronger than you.

The Ideal Scout.

The ideal Scout must also be a keen boy and not a dreamer. No matter what annoys him he must always smile. You will find, on reading a little more, that there are many times when you will have to use your good nature. You will be put to many tests, and only those who can Boy Scout must always be prepared to face them. The Scout master is the boy who is always grooming, also to delight and encourage the boys to be manly and to a smoking out dangerous orders, he is ready at a moment's notice to do so.

The ideal American Boy Scout must be self reliant and trustworthy. Everyone upon his very corporal's guard, and the leader of the patrol is an emergency or the whole squad is gone. A Scout's word must be depend upon the way every American Boy Scout orders.

I will conclude to-day with a little story about a Scout's self reliance in actual life. I will call it "A Ride for Help."

A Ride for Help.

In the seventies, eight troops of cavalry were sent out to drive the Indians back into the reservations, during the Messiah craze. Three troops were sent to Pepper, so that Captain C's battalion would be about fifteen miles from the Indian camp. The second was with Major B.'s battalion, which had been separated from Captain C. for four days, scouting the Indians. They were encamped in a deserted village, on which ran a large creek. The battalion was attacked by Indians, and they were compelled to fall back to a piece of timberland, from which run a shallow stream. The Indians kept them confined to this piece of timberland for four days, and it was unsafe to get even down to the river to get water, owing to the very large number of Indians assembled on the other side.

On the fourth day that they had been besieged by Indians, Major B. decided to send for Captain C.'s battalion for reinforcements, and one of his scouts undertake the trip. The chances of success in reaching Captain C.'s camp were fallen was rated.

Draw Straws for Task.

As soon as one of the boys had volunteered for the task, Major B. proceeded to draw straws. The one drawing the short straw was to be the man to make the journey.

Draw Straws for Task.

As soon as one of the boys had volunteered for the task, Major B. proceeded to draw straws. The one drawing the short straw was to be the man to make the journey.

Instantaneously the four men stepped forward, and Major B. saw that he had either a mutiny or a competition on his hands. He was considering what he should do, when one of the men said:

"Major, don't send; 'Scout' you can't say better in this country, and even the scout replied, "I have ridden my horse for almost three years. I have never been thrown. We two have come to understand each other, and will ask no better partner. You can't send me."

I mean that one with the little enabled pair of sweetlights and stirrups. I should like that, too one can ever other."

Since the scout was superstitious, he would not take a revolver, while the other had one, but simply placed his right hand over his right shoulder and went and placed a revolver in it. Then he emptied his cartridge belt, and said to one of his comrades: "Give these to soldiers so that there is no dirt on them and everything works perfectly and I will leave me alone, for I want to write some letters."

He said: "I wish my horse could have water."

Some fifteen men, under cover of the rest troops, tried to reach the water, but were driven back. When they returned three were wounded, and not a drop of water was brought back, the creek being punctured.

Off on Perilous Trip.

At 11 o'clock that night the scout returned. He was ready and received from the commander a dispatch for Captain C. He then opened his mouth on the side of his horse to prevent his whinnying. His comrades, leading him down to the bottom of the ravine, stopping every few minutes to listen. After he had proceeded a few yards, he decided to mount. He had hardly placed himself in the saddle when he was discovered by the Indians. They commenced firing sharply at the south side of the ravine, where the Indians were following him down, and north, behind him.

The Indians, all him easily, but they decided to capture him alive, so that they could torture him before killing him. They then torture him in their own fashion.

Mile after mile they went, and yet the scout rode like mad, but before reaching the opening as he thought, which turned out to be a chain of light-colored earth mounds, he was to be completed to retrace his steps some fifty yards. In passing through the trail, the Indians on the rear were so close to him that the scout could hear the noise made on the animal's horse.

Escape from Enemy.

At the first time the scout fired the lead dropped. A second later he felt another pang in the same region of the body, and the bullet, striking a rib, his horse grabbed the tail of the scout's horse, and shot the Indian through the head.

Using New Haven Engines.

To-day for the first time New Haven engines were seen on the Boston & Maine. One was put into service on the Portland division. Nine others will follow, increasing the total equipment of locomotives.

In addition to the plans for new improvements, such as now under construction, is to be hurried. Work on the 12th crossing originally planned for a long period of two years has been ordered completed by July 28th, 1911.

Bridges now too weak to support the new heavy type of locomotives are to be strengthened. Every bridge on the Pitchburg division is to be reconstructed as appropriation of $200,000 has already been made for this and the work will be rushed to completion.

APPLICATION BLANK

Name .....

Address .....

City, Town and State .....

Age .....

Cut out this application blank, fill it out and send it to the "SECRETARY, AMERICAN BOY SCOUT, DEPARTMENT OF NEW ENGLAND, NO 5 BROMFIELD STREET, BOSTON." HE WILL SEND YOU AN OFFICIAL APPLICATION BLANK AND FULL INFORMATION ABOUT HOW TO BECOME AN AMERICAN BOY SCOUT.

DRILLMASTER'S BLANK

Name .....

Age .....

Address .....

City or town and State .....

What experience have you had in boy work? .....

What military experience, if any? .....

$10,000,000 IMPROVEMENTS FOR THE B. & M.

President Melling, Vice-President Bowers and General Manager Barr of the Boston & Maine are today making an inspection trip of the Wells Mountain division of the road for the purpose of seeing where part of the $10,000,000 appropriated recently by the directors for improvements can best be applied. The official party, who three days and before it is completed the three officials will have inspected nearly all of the northern trackage of the road.

The expenditure of the vast sum appropriated yesterday, the largest amount ever spent for improvements in the history of the road, will be commenced at once. The appropriation is to be divided in the following manner: one hundred locomotives of the latest type are to be purchased, using up $2,000,000 of the fund.

Three Hundred Modern Coaches.

Three hundred up-to-date passenger coaches have been ordered, which will take up the next $2,000,000 more. Finally $3,000,000 is to be spent on the completion of the machine shops now under construction at East Deerfield. The balance of the appropriation, approximately $2,000,000 is to be spent on trackage and general construction.

The most important work decided upon in the way of trackage improvements is the double tracking of the Worcester, Nashua & Portland Division. A heavy freight and passenger business between New York and Maine goes over this road, and the present equipment has been worked to the big Summer passenger business between New York and Bar Harbor over this division demands the best equipment.

Using New Haven Engines.

To-day for the first time New Haven engines were seen on the Boston & Maine. One was put into service on the Portland division. Nine others will follow, increasing the total equipment of locomotives.

In addition to the plans for new improvements, such as now under construction, is to be hurried. Work on the 12th crossing originally planned for a long period of two years has been ordered completed by July 28th, 1911.

Bridges now too weak to support the new heavy type of locomotives are to be strengthened. Every bridge on the Pitchburg division is to be reconstructed as appropriation of $200,000 has already been made for this and the work will be rushed to completion

DRIVERS NOT TO BLAME FOR CUP RACE DEATHS

By J. C. KERRISON.

The action of the Supervisors of Nassau County in continuing the permit for the Grand Prize of October 15, was nothing more than those who have been interested in the sport had anticipated. These races being to Long Island considerable income each year, and it means considerable to the natives.

The great majority of the accidents in the recent Vanderbilt cup race not by any means as a result of too reckless daring of the men, or of the poor road surface, although it must be admitted that both of these conditions were present to a degree. The accidents, in the main, were the result of gross carelessness upon the part of individuals who encroached upon forbidden territory, and they are now paying the penalty.

With the decision of the Nassau County Supervisors to the effect that the race would be held, provided it was started at 10 o'clock in the morning, and the course was more properly controlled than was the case in the Vanderbilt race.

The men entered in the race have perfect confidence in their mount and the events of the year, the men will return to Long Island and put on another of the best big race that will be held in the East this year.

* * *

Harry Grand, the winner of the Vanderbilt, is entered for both these contests, and he and his mechanic, Frank Lee, feel confident that they can render a good account of themselves in these events.

While the big road races are being followed, and the bulk of interest is being attracted by them, the Commercial Vehicle Contest of the BOSTON AMERICAN, on October 21 and 22, is not being allowed to lose sight of.

A letter received yesterday, five additional entries, placing the total number of cars received, to twenty. Daily, the many more have signified their intention of completing, and, as yet, failed to send in their entries.

The five entries received yesterday, four were Gridiron's, two being entered for Class B and two for Class C of the manufacturers division. The other car was a Rapid Truck, entered for Class B of the private owners' division by Mr. Backus of Wellesley, Mass.

The interest in the decision of the run is not showing up as strong as are the others, there being a lack of entries in the same, but, as there was something like 75 miles more before the entries close, it is expected that many of the three racing trucks in their business will make entries.

The five-ton class will be one of the big events of the day, and will bring to Boston some of the largest trucks that have ever been seen in this city.

MATTHEW C. BRUSH COMES TO ELEVATED

Matthew C. Brush, former general manager of the Boston & Suburban Street Railways Companies and now vice-president and general manager of the Buffalo and Lake Erie street railway, the Jamestown, Chautauqua and Lake Erie railway company and the Chatauqua Steamboat company, has resigned his office of the Boston Elevated Railway. He will be assistant to the vice-president. This was announced by Gen. William A. Bancroft, president of the Elevated, today. Mr. Brush will arrive here Monday from Buffalo.

EXPRESS PERMIT GRANTED.

The Railroad Commissioners have approved the petition of Ernest C. Rose, George L. Byron and Forest L. Hills to carry on an express business over the leased car trains of the Boston & Maine Railroad between Boston and Ipswich and Amesbury.

BOSTON CURB.

Following is the range of prices to noon Boston Curb stocks:

QUALIFIED LIST.

Stocks.	High.	Low.	Asked.
Amal Nat.	14¾	13¼	13½
Bay State Gas	3⅝	3⅜	3⅝
Bohemia	30	30	30½
Boston Ely	15¾	15½	15⅝
Chemung	1	1	1
Cobar Cop	3	3	3
Dev Bab	2 7-16	2	2
Dom. Sculpture	108¾	103	103
First National	2 15-16	2⅞	2⅞
Goldfield Con	8	8	8
Inspiration	8¾	8 7-16	8⅜
Live Oak	20¾	20½	20¾
Mal Gas	56	55	56
Mason Valley	8 15-16	8⅝	8 13-16
Mexican Metals	3⅞	3 9-16	3 9-16
Mex. Cor	26	26	26½
Nevada Utah	1⅝	1 13-16	1 13-16
North Butte	2 9-16	2 9-16	2 9-16
R. I. Coal	8¾	8¾	8¾
Rio Central	8¾	8¾	8¾
South Lake	8¾	8¾	8¾
Vulture Mines	9⅜	9⅜	9⅜
Yukon Gold	3⅝	3⅝	3⅝

UNQUALIFIED LIST.

Ariz. Com	1⅝	1 5-16	1 5-16
Ariz. Mines	6	5⅞	6
Cactus Divide	1 5-16	1⅛	1 5-16
Cleopatra	7⅝	7⅝	7⅝
Cuba	20	19½	20
Cuba	2 5-16	2 3-16	2 5-16
Elk Con	26¾	25¾	26¾
Mackinaw	30¾	30¾	25¾
National Explo	3¾	3¾	3¾
Rawhide Coalition	9¾	8¾	8¾

TO-DAY'S STOCK MARKETS

STATE ST. NEWS FOR INVESTORS

Some call it a Hawley-Gates market, but in a sense this is a misnomer. These gentlemen are active enough in the stocks in which they are immediately interested, but at the moment it also is a Rockefeller-Morgan-Hill market, as well.

\$ \$ \$

Net changes in prices for the day are not so important as the evidence of greater public interest. This interest is particularly noticed in the bond department, sales running ahead on the exchange and bond houses reporting a better inquiry privately.

\$ \$ \$

The Atlantic Coast Line broke the deadlock in the steel rail business by ordering 15,000 tons from the Tennessee Coal and Iron Company. Another order for 5,000 tons is said to be in the near future. A better demand for pig iron is reported. Copper metal is also in better demand.

\$ \$ \$

The increased demand for stocks on the part of the commission houses is being applied to the bear interest, and there is the way of profit-taking. Further than this, the securities so loudly tend to strengthen the bull side of the market is apparent, but in case of weakness they would be a menace to the entire list.

\$ \$ \$

The market continues to be one of specialties, and the stop-loss orders placed by the bears have not been having an easy time of it, as the bulls have been pressing the issues passed by the shorts and caught many of them.

\$ \$ \$

Not long ago the market was sold to a standstill; it was sold out in other words, from which point it was an even height, and now it has gone up because of the stimulus of prearranged and carefully planning. In the Board Room of the Street the watchword is caution, which is taken to mean that at no time is it advisable to over extend.

\$ \$ \$

Atchison, so far, is failing to receive anything for further expenditures which have been or may be incurred, has managed to show an increase in surplus of $1,410,553. This is in spite of the fact that dividends on securities said, the actual surplus from operations was $2,825,553. The road has paid out in dividends for the year $1,465,000 against $1,100,000, which almost offsets the $1,000,000 item. Owing to the increase of the capital stock, the road earned applicable for the year of 8.80 per cent., compared with 12.1 per cent. the previous year.

\$ \$ \$

If it were not for the international bulletins and the bearish news issued by them the United States Steel crowd could take comfort in a book already in hand. Gary has just authorized the purchase of 500 passenger cars and 100 locomotives, which, together with other items are signs of good business, but bankers are still in the dumps and will not be found in their refusal to accept cotton bills freely as a basis for liberal loans to help finance the free movement of that staple. The Bears of Lombard street have got to persist in their stand with remarkable determination.

\$ \$ \$

Some western banks are of the opinion that Adams & Hinds will have to be found before the end of the year. It will, if the price of the stock is to hold near par, than it is at present, but the issue of 5,000 shares of 1st pf. and 5,000 shares of 2d pf., for they say, has been payed by the stockholders of the Adams & Hinds Co.

\$ \$ \$

There is some activity among floor traders on the Stock Exchange that a drive at the shorts in Union Pacific stock is planned. According to the story these traders are a good many here stop orders around the 170 mark, which will be caught on the rise and the sentiment in the street is that it would not require much pressure to put the price quite a bit higher than it is. The shorts are becoming quite a big interest.

BOSTON STOCKS.

Following is the range of prices to noon for leading Boston stocks:

MINING STOCKS.

	High.	Lor.	Noon
Adventure	9	9	9
Allouez	44	44	44
Arcadian Con	17½	17	17
Calumet & Ariz	59⅜	59½	59⅝
Calumet & Hecla	750	745	750
Copper Range	67½	67½	67½
Franklin	31	30¾	30¾
Granby	28¾	28¾	28¾
Greene-Cananea	20⅜	20⅜	20⅜
Isle Royale	30⅜	30⅜	30⅜
North Butte	50⅜	49	50
North Lake	8	8	8
Shannon	10½	10⅜	10½
Superior	51½	51½	51½
Utah Con	24	24	24
Utah Metal	8⅞	8⅞	8⅞
Wolverine	120	120	120

MISCELLANEOUS.

Mass. Gas 1st pf	92½	92½	92½
United Fruit	197½	197½	197½
United Shoe Mach	58	58	58
United Shoe Mach pf	28	28	28

LISTED SECURITIES.

Amalgamated	65¾	65⅜	65⅜
Amer Zinc	26⅝	26⅜	26⅜
Algomas	12⅝	14⅜	14⅜
Atlantic	30¾	30¼	30¼
Isle Royale	30¾	30¼	30¼
Quincy	124½	124½	124½
Superior & Pittsburg	12½	12½	12½
Tamarack	57	57	57
Utah Apex	3¼	3	3¼
Utah Con	24	24	24
East Butte	8¾	8¾	8¾
Hedley M. & S	37½	37½	37½
Keweenaw	3⅞	3⅞	3⅞
Nevada Con	17¾	17¾	17¾
Oilwell	5⅜	5⅜	5⅜
Ray Consolidated	19⅛	19	19⅛

NEW YORK STOCKS.

Following is the range of prices to noon for leading New York stocks:

	High.	Low.	Noon.
Am. T. & S. C	130	129½	130
Balt. & Ohio	106⅞	106⅜	106⅜
Brooklyn Rap. T	71	70⅜	70⅜
Canadian Pac	251	249⅞	250⅜
Ches. & Ohio	82	81½	82
Chi. & N. W.	174	173½	173½
Col. & Southern	37⅜	36⅞	37
Erie	36⅜	36⅛	36⅛
Erie 1st pf	49⅜	49	49
Erie 2d pf	41	40⅞	40⅞
Int. Metropol	21	20⅞	21
Int. Met. pf	57	57	57
Int. Paper	14	13½	13½
Mo. Kas. & Tex	31⅜	31⅛	31⅛
N. Y. Central	114	113½	113⅝
N. Y. C. & H. R	114	114	114
N. Y. Ont. & W	45⅜	45⅛	45⅛
Norfolk & West	99	98⅝	98⅝
Northern Pac	120⅜	120	120⅛
Pennsylvania	126⅜	126	126⅛
Reading	148⅜	147⅝	147⅝
Rock Island	31⅜	31⅛	31⅛
Southern Pac	103⅜	103	103
Southern Ry	24	23⅞	24
Union Pac	170⅜	169⅝	169⅝
Union Pac pf	92⅜	92¼	92¼
Wabash	12	11⅞	11⅞
Wabash pf	27⅜	27⅛	27⅛
Wisconsin Central	56	55½	55½

INDUSTRIAL AND MISCELLANEOUS.

Amal. Copper	67⅝	67⅛	67⅛
Am. Agricul	44	43½	43½
Am. Car & Fdy	49	48⅝	48⅝
Am. Locomotive	33	32⅞	32⅞
Am. Smelting	73	72⅝	72⅝
Am. Sug. Ref	117	116⅝	116⅝
Am. Beet Sugar	28	28	28
Anaconda Copper	40⅜	40⅛	40⅛
Am. Tel. & Tel.	140⅜	140	140
Con. Gas. (N. Y.)	135½	135½	135½
Distill. Sec	24	23⅞	23⅞
Gen. Leather	35	34⅞	34⅞
Gen. Electric	147⅜	147	147
Int. Pump	42⅜	42⅜	42⅜
National Lead	53⅜	53⅛	53⅛
Pacific Mail	33½	33½	33½
Ren. & Steel	30⅜	30⅛	30⅛
U. S. Rubber	30⅜	30⅛	30⅛
U. S. Steel	118⅜	118	118
U. S. Steel pf	118	118	118
Utah Copper	47⅜	47⅛	47⅛
Va. Car. Chem	50⅜	50⅛	50⅛
West. U. Tel	70⅜	70⅛	70⅛
West. El. & Mfg	72	70¾	72

WALL STREET MARKET STRONG

NEW YORK, Oct. 5.—Northern Pacific was the bright feature during the early trading in Wall Street to-day. Opening at 119⅝, this stock moved upward until it reached 120½, the highest price scored by this issue in many weeks.

The market was fairly strong at the opening, with the second railroad shares and the low-priced industrials quoting fractional gains in the most instances. A bullish sentiment prevailed throughout the early trading, after the first seventy-five minutes of trading, a reaction set in, and dullness succeeded in many issues. Union Pacific was the leader in the downward movement, quoting at 169⅝, a loss of ⅜ on a point. Steel was a fraction higher, and considerable trading was indulged in in this issue.

In London the American stocks sold off early and failed to rally. At the close of the first hour trading they were quoting losses of from ¼ to 1 point. The reports that reached London during the early day concerning the revolution in Portugal were the cause of the break in the market. Portuguese and Spanish bonds declined rapidly. Portuguese bonds sold down about forty points.

The entire market remained quiet throughout the midday session. Interest in Portugal, the only market was fairly active, although there was no material change in prices.

Are Taking Advantage of Our

27th Annual Offer of

Free Turkey

We give free with every Range sold from now until Thanksgiving a selected Northern Turkey, for the fine baking qualities of our Ranges. All for

$1.00 down $1.00 per Week

Until paid for. Your old stove taken in exchange.

Everything to Furnish a Home on Easy Terms

Ranges, Chamber Sets, Parlor Suits, Carpets, Rugs, Easy Chairs, Couches, Crockery, Iron Beds.

We pay freight to any town within 50 miles of Boston. Mail orders given careful attention.

HOLMES, LUCE & CO.

Furniture, Carpets, Ranges, Draperies, Etc.

140 Washington St.

Open Sat. Evenings. Adams Sq.

Deaths.

FOX—On Sept. 21, at Norwell, Henry Fox, 74 years. Services at Washington street Cemetery, Abington, Mass.

LOST AND FOUND

Diamond rings are frequently lost around the nose, and often times the owner finds it after only a long and tedious hunt. A simple remedy for loss of lost articles of whatever description is to run a one-line ad. in the lost and found column of the BOSTON AMERICAN. The result will be no long waiting for the article to be found.

LOST—Pearl, bull pup, very dark brindle, answers to name of Jack; trimmed with brass collar; liberal reward if returned. 8 Northampton st., city.

LOST—A black cocker spaniel, full grown, female; liberal reward if returned. Apply for return to WILLIAM F. MUDGE, 191 Pond st., Jamaica Plain, Mass.

LOST—Plain gold, open-face watch, between Malden, Revere, Melrose morning; reward. M. R., 137 Lynde st., Melrose.

FOUND—A gentleman's gold watch, owner can have same by calling at Suite 27 B. Scollay Square.

LOST—Sept. 30, p. m., in Station 4-5, a diamond ring. Reward. F. S. DOBBINS, 5 Wash Hill, Mass.

LOST—Pocketbook, pin set with diamonds and garter, initials on reward offered. L. 600 Boston American.

LOST—Oct. 4, lady's gem-faced gold watch, monogram M. H. W., fob attached; reward. 600, Boston American.

LOST—A gold chain bracelet. Finder please return to G. M., 112 Madison st., reward.

Special Announcements.

TRUNKS, bags and suit cases; water and smoke damage in our factory from the 8th in building; are selling above goods below cost. BOWKER BROS., 11 Hanover st., between Eliot's and Bedford sts., Boston.

PATENTS taken in house of physician. Address H 308, Boston American.

LOST IS FOUND CARDS, $1; display cards, R. BRIEF PRESS, 81 Everett st., Boston.

Printing.

SEND 2c for superb sample cards, the per 100 type; other printing; post cards, 50c per 100; 1,000 envelopes, $2.75; 1,000 letterheads, $2.75. 27 S. Tremont Row.

500 EXCELLENT CARDS, $1; fifty elegant styles, cop. perfect, 22c. TREMONT PRESS, 7, 9, Scott Row.

Money to Loan.

LOANS ON AUTOMOBILES.

BLUME, 43 Tremont st., room 603.

LOANS on Collateral Loan tickets, furniture, pianos, stores, offices, shops, machinery, boats, autos, horses, carriages, etc., at 1 per cent. 1 Beacon st., Boston.

LOANS on furniture, pianos, etc., at low rates; no removal; pianos stored, etc.; 24 hours' service. Tremont st., room 1001.

SALARIED people, women keeping house, and others can secure loans on good furniture; terms reasonable. ELWOOD, room 2, 53 School st.

LOANS on pianos, offices, etc.; strictly confidential; 24 hours' service. AVERY CO., 522 Wash. st., Cali, write or phone 2393-2 oxford.

COLLATERAL LOAN Tickets bought or loaned on; also diamonds, etc. COURTNEY & CO., 7 Bromfield st.

PRIVATE PARTY discounts notes, business men, unsecured. Room 1,008, 161 Devonshire st.

Schools and Colleges.

ELECTRICAL SCHOOL

Practical course beginning to end. Drag individual instruction, students may enter any time. Call or write for particulars. RAWLEY ELECTRICAL SCHOOL, 113 Huntington st., Boston.

STENOGRAPHY.

SPECIAL COURSE, direct attention to each pupil, positions secured, WHITAKER, 110 Tremont st.

Detectives.

RAY DETECTIVE AGENCY

AND Merchants' Secret Service, Inc., Colonial Bldg., 100 Boylston st.; secret, confidential work done; delicate investigations anywhere.

Furnished Rooms to Let.

VISITORS TO BOSTON

TAKE ROOMS at Hotel Wellington, cor. Roseldon & Bedford sts., over hill from State House, 5 minutes' walk to Scollay Sq.; rooms only; clean, quiet; 75c, single; $1.25 to $2.50 weekly.

PEOPLE'S PALACE HOTEL,

287 Causeway, between Friend st. and Ft. Hill; rooms; electrically lighted; scientifically ventilated; steam heated; hydraulic passenger elevator; tile bath; table unlimited.

APPLETON HOUSE, 418 Tremont st., rooms by day or week; single or en suite. Tel. 21007 Tre.

APPLETON ST., 109—Newly fur., front suite, room, on bath floor, h. and c. water, large closet.

BOYLSTON ST., 161, 1 flight up—Room, board, $35 per week; no bill; German family.

CARLETON ST., 37—Large, sunny bedroom, Huntington av.—2 nicely furnished rooms; quiet room reasonable to steady, reliable person, in private family.

CHESTER ST., 48, near Dudley—Large front room, housekeeping rooms, completely furnished; low rates.

CARVER ST., 35—Nice fur., h. and c. water room, $2; also $3; central, beautiful.

CLAREMONT PARK, 20—Sunny, fur. front room, h. and c. water & heat; suitable for 2 people.

COLUMBUS AV., 207—Large, fine, fully furnished, sunny floor, for 1, 2 or 3 gentlemen; private family; central.

COLUMBUS AV., 328—Newly fur. rooms, h. and c. water; telephone; board if desired.

DARTMOUTH ST., 67—Alcove room, suitable for 2 gentlemen; also single room; use of bath; $3.50 and $4.

DARTMOUTH ST., 85—Newly fur., housekeeping rooms, complete; $3.50 up; also single rooms, $1.50 up.

DEXTER ST., 5—Sunny front, 2 connecting rooms, $3.50; also 2 rooms, $3.00 up.

EAST BROOKLINE, 1—Large connecting rooms, $4 up; also single room, $2.

ELLIOT ST., 10—Large, sunny front room, suitable for 2 gentlemen; $3.50 per week.

ELLIOT ST., 15—Nicely fur. front room, $3.50; also single room, $2.50

AMERICAN WANT "ADS" BRING QUICK RESULTS

Male Help Wanted.

MEN

Pressers on all kinds of men's garments. Plenty of work for all.

Apply Lewandos, Watertown

SALESMEN—Wanted quick, a few real salesmen to sell automobiles, in direct employ of the largest and most progressive manufacturers; a chance "live wires" to make a splendid "connection;" experienced salesmen given preference. E 546, Boston American.

LINEMEN WANTED.

EXPERIENCED circuit hand lineman for city and suburban work. Apply FRED'K T. IKE & CO., 242 East Pike st., So. Boston, Mass.

ABLE BODIED men wanted for the U. S. Marine Corps, between the ages of 18 and 35; must be native born or have first papers; monthly pay $15 to $30; additional compensation possible; food, clothing, quarters and medical attendance free; opportunity to travel; retirement after 30 years of age and allowance; service on board ship and ashore in all parts of the world. Apply Recruiting Marine Corps Recruiting Office, 25 Court st., Boston.

A FEW MORE MEN to sell jewelry and clothing on weekly payments; permanent employment; no salary or call; handle goods as a side line on commission. HUB CO., 176 Friend st., Boston.

HOOK FINISHER on library work. F. J. BARNARD & CO., 395 Broadway, So. Boston.

GENTLEMAN wanted for light work; extra wages may be done at home. Apply 9 to 10 only. 3 Hamilton pl., room 9.

LODGING HOUSE—Wanted, a partner or young man in the lodging house business; must have some money and be steady and sober. E 622, Boston American.

IMPERIAL WORKMAN—Man who can do all kinds of surfacing; steady man; good pay. C. GILL, Boston Corner.

PLUMBER wanted at once. Apply to A. F. BONNEY, 1629 Dorchester av., Broadway Station.

REPAIR MAN wanted for basement property, wages $20 month. Address TIMMINS' PROPERTY, Corning P. O.

SALESMEN—Wanted, 2 Jewish salesmen to sell goods to the trade; must be good talkers and known. 3

STITCHERS on duck and sheepskined coats, also COLLINS, 24 Tower st., Chelsea.

WANTED—A draftsman, building estimator or civil engineer, or architectural engineer, who has had experience in building construction and estimating. Address, stating salary wanted, CONNERS BROS. CO., 127 Plain st., Lowell, Mass.

WANTED—A man who is familiar with varnishing and polishing pianos; steady employment. Address WM. COUPE CO., 1128 South Attleboro.

Male Miscellaneous.

LEARN AUTO DRIVING AND

REPAIRING in our repair shop; personal instruction by expert; has made us successful; help us get record for securing licenses; day or evening. BONNEY'S GARAGE, 31 Berkeley st.

Learn Automobile Repairing

AND DRIVING in our repair shop; the most progressive and selective type ever always on hand; four up-to-date models for practice; licenses and steering classes. G. W. TURNER, 45 Stanhope st.

AMBITIOUS YOUNG MAN to learn the printing business; write for particulars, BRADSTREET SYSTEM PRINTING CO., Boston, Mass.

IF YOU WANT to become a traveling salesman; write for particulars to our nearest office. BRADSTREET SYSTEM, Rochester, N. Y.

I MAKE $2,000 to $5,000 a year selling a small order business; begin with $25; send for free booklet. H. BLAKE, 1133 Broadway, New York.

MEN WANTED, age 18 to 45, for women's long manicure trade; steady work; pay while learning; Boston and vicinity; experience unnecessary; no capital required; we furnish complete outfit and good paying business; over 500 men sent to 1,000 positions; write for booklet. MOLER BARBER ASSOCIATION, Dept. G, 227 Monroe st., Brooklyn, N. Y.

MEN WANTED to learn to drive and repair automobiles; a few repair men wanted; steady employment; good wages; steel chassis; new models. NEW ENGLAND AUTO SCHOOL, 1 Park sq., Boston.

RAILWAY MAIL CLERKS wanted; salary $1,000; examinations coming; 5,000 appointments every year; common education sufficient; write for free list of positions; duty at full salary first examination; send name immediately. FRANKLIN INSTITUTE, Dept. 181-D, Rochester, N. Y.

Agents and Canvassers.

AGENTS—Everywhere. Closest Closer. The Stenza, self-sharpening, self-adjusting, $1.50 or 10c a week. Sample prepaid. STENZA MFG. CO., room 2, 294 Washington st.

REALTY men and others, to handle small but salable big money easily earned; write today. REALTY CO., 31 Milk st., room 1001, Boston.

Male Situations Wanted.

A COLORED MAN like cooking or house, all round work in boarding house or first-class family or cooking; city or country; can give the best of best ref. T. L. BURGESS, 960 Shawmut av.; telephone, 3 to 6 p. m., HEADICK 3.

AMERICAN farmer and wife desire a position to run the farm; man is strong, willing, temperate, sternard and agreeable; no liquor. P 567, Boston American.

ARCHITECTURAL draughtsman of many years' experience wishes position; good salary. B 632, Boston American.

AS HIGH PAINTER—Paints all kinds of signs by the hour, job or letter; 25 M. BROWN, 91 Harvard st., Malden; tel. 1859-M.

BARBER—Young man wants to learn barber trade; will work for small wages; steady job. MICHAEL CICORIA, 34 Billerica st., Boston, Mass.

BAKER and pastry cook wants position as head baker in hotel or restaurant; can furnish the best of references; will go anywhere; expert cream puffs. P 691, Boston American.

CHAUFFEUR—Colored, wants position; references; 2 years. American, Shirley, Parsons, Packard and Reference; Parsons and Shirley. 1 Ward 9, Baker st., Allston.

GARDENER MAN wants steady position as finisher, neat worker, moderate salary; he will go anywhere. 1 Ward 9, Baker st., Allston.

GIRL—Colored man wants position as chef in hotel, school or boarding house; can cook and place 13 years. 80 Camden st., suite 1, city.

CARPENTER wants work on repairing and cabinet workman, low wages, temperate, reliable American. Address 1 Hamilton place, room 9.

CORNETIST, good, wants job for Columbia day. 614 Broadway, So. Boston.

ENGINEER—31 class, young, temperate and reliable, wishes higher position; best of city references, good mechanic, with references; wants steady position; will go anywhere. ENGINEER, 9 Ward st., Waltham, Mass.

ENGINEER—A middle-aged man wants a position as engineer or night watchman; has enough class to run any good steam engine. Address 119 Columbia st., Cambridge.

ENGINEER—Reliable, steady, temperate, experienced and reliable, wishes position as asst. engineer, to take charge; 3rd class; references; $ 600. Boston American.

ENGINEER wants WORK wanted by college student, 3 145, Boston American.

ENGINEER—Position wanted; second class license. 69 Vermont st., Montclair, Mass.

FIRST-CLASS cook wants laundry and wood up in the Winter; heating troubles taken off. S. SEC-HOV, 31 Bennet st., Boston.

GENERAL WORK—A handy, reliable, middle-aged man wants steady employment; will go out of city, day or week. A. P., 25 Isabella st.

JANITOR—Colored man wants position; expert man, single, in or out of town, as janitor, watchman or elevator man; best of references. JAMES McLEOD, 19 Allston st., Allston, Mass.

JANITOR—Young man wants work or any kind, janitor or waiting or attend heaters or day work. JOHN H. ROWE, 54 Northampton st., Boston.

JANITOR—Situation wanted, janitor, watchman or elevator man; references; 3 years. Address 3 Ward 9, Baker st., Allston.

JEWELRY ENGRAVER position in Massachusetts; 4 years with former employer; references; samples, if desired. P 577, Boston American.

LABORER—A reliable labor man, wants work, gents cleaning or anything; will go anywhere. 3 Boston American.

MACHINIST—Young man wants situation in city or country, 6 years experience; will work inside or outside; can furnish the best of references; can start at once. Address MEAT CUTTER, 3562 Harrison av., Boston.

MACHINIST—24, 7 years' exp., wants job at anything, will go anywhere; can furnish the best of like st., Rox.

OPERATOR—Moving picture machine operator, 1st class license, wants position; good references. E. ANSELMO, 142 Broadway, Chelsea.

OYSTERS—Experienced opener. J. LEWIS, 1,029 Washington st.

PLUMBER, first class, with license, wants steady job with Master Plumber; best of references. 817, Boston American.

PLUMBER'S HELPER—Work wanted repairing stoves at your home. 107 Warrenton st., Boston. Call or write.

STEWARD—Position as a restaurant, manager; have had previous experience. P 566, Boston American.

TEAMSTER—Situation wanted as teamster to general work of any kind; by temperate American; best of references. JAMES RYAN, 7 Ward 9, Baker st., Allston.

TEAMSTER—Young man wants a job driving team, or work of any kind in a store, will go anywhere. A. 225 Tremont st., Boston, Mass., room 10.

UPHOLSTERER—Thoroughly understands his business, would like work or give estimates on any repairing you wish to have done; also all kinds of floor polishing. Address, any time, 1 Ward 9, Baker st., Allston, Mass. Or 1012-2 Cambridge st., Cambridge.

WAITER—2 colored waiters, cannot get a job; have had experience in best of hotels; would like steady position; general housework; understand kitchen work as well; city or country. C. W., 15 Kendall st., Roxbury, colored.

WOODWORKER—As irregular moulder, handyman, millhand; wants work, no out of city. 3 Boston American.

Female Help Wanted

WOMEN

To do all kinds of ironing

Plenty of work for all

Apply Lewandos Watertown

CHOCOLATE DIPPERS

Highest wages, steady work. Apply to

Touraine Confectionery Co.

Office, 8th Floor, 251 Causeway St.

CHOCOLATE DIPPERS WANTED

STEADY WORK wages higher than Boston. H. LEWIS, 203 Moody st., Waltham, Mass.

PAPER BOX MAKERS.

EXPERIENCED on kid and cloth; good pay; steady all the year. CILMAR PAPER BOX CO., 1 Cottage Park av., North Cambridge.

COOKS, general, second, waitresses, at once; MERCANTILE EMPLOYMENT AGENCY, 370 Main st., Cambridge, over Cascarina.

COOK WANTED in a family of 4; wages $6; references required. 27 Lowell st., corner Berkeley st., and Massachusetts av.

COOK—Capable woman for plain cooking and good laundry work. 31 Pinckney st., 6th

DESSERT MAKER—Wanted, one hundred dozen girls; must have good ice cream experience unnecessary; steady work. Apply at once, ARLINGTON CAFE, 30 Arlington st., Boston.

GENERAL HOUSEWORK—Wanted, general housework girl; small family; good wages; all 4 positions. 253 Massachusetts av., Cambridge.

GIRL for general light housework; no washing to be done at home. Apply by letter only. 9 Hamilton pl., Mass. av., Cambridge.

OPERATORS, experienced, wanted on sacks; steady work; good wages. ARLINGTON MILLS, Address R 602, Boston American.

WANTED—General housework, settlements. Immediately. Apply at once, 1 Ashburton pl., Boston.

WANTED—Neat, experienced waitress. Apply at once, 1 Ashburton pl., Boston.

WANTED—Young ladies to learn dressmaking; steady employment; attractive position; good salary. Apply to take car to Cedar st., Mattapan, or call 287 Washington st., Boston.

WANTED—Experienced operators on sacks. Address R 602, Boston American.

WANTED—General housework, settlements. Immediately. Apply at once, 1 Ashburton pl., Boston.

WANTED—Neat, experienced waitress. Apply at once, 1 Ashburton pl., Boston.

WANTED—Young ladies to learn millinery; individual instruction; no plan teaching; high pay and exciting employment; steady work; call today. McDOWELL'S HEMMAKING AND LADIES' MILLINERY SCHOOL, 25 Winter st., Boston.

WANTED to learn millinery; individual instruction; no plan teaching; high pay and exciting employment; steady work; call today. McDOWELL'S HEMMAKING AND LADIES' MILLINERY SCHOOL, 25 Winter st., Boston.

WANTED—Experienced girl for hand sewing on sacks. Address R 602, Boston American.

WANTED—Young lady to study shorthand during evening. Address B. 197, Boston American.

Female Situations Wanted.

A NEAT, respectable colored girl wants care of children or housework; good home; small family; home at night. Address N. L., 61 Dudley st., Roxbury.

A RELIABLE colored laundress and ironer wants work by the day, week or piece; or ironing to take home; seeks steady places for the winter. Address 1 Ward 9, Baker st., Allston.

A COLORED woman wants days work. E. JOHNSON, 9 Hamilton pl.

BAKER and pastry cook wants position as head baker in first department of good hotel or club; to turn out a superior line of goods; expert ornamenter. P 691, Boston American.

COATMAKER—American sewer lady, 28 yrs., wants steady position on coats; can do all kinds of woman's custom work; have new mode alterations; best of references. Address Coatmaker, 9 Hancock st., Quincy Point, Mass.

CHAMBER WORK—A neat, respectable, colored girl wants chamber work or as waitress; will go out of town; good waitress; references; small family preferred. MRS. LASHLEY, 9 Hancock st., Boston.

COOK—A capable Scotch girl wants position; private family; best of references; wages $5 to $6. 2955-2 Boston.

COOK A position wanted by a competent and reliable girl. 7 Cambridge 2004-2.

CLEANING and washing wanted by the day or week; reasonable; good references. MRS. ADAMS, 3 Albany st., Boston.

DAY WORK—A woman wants work by day or week; good worker. 3 Ward 9, Baker st., Allston.

DAYWORK—Woman wishes work by the day; splendid laundress; excellent ironer; good worker; will go out of Boston if desired. 1 Ward 9, Baker st., Allston.

DAYS WORK wanted, by the day, washing and ironing; will go out of city. 3 BETTY, 31 Northampton st., Boston.

DAYWORK wanted by a colored girl, work by the day or week, good reference; call or write. 120 Chandler st., Boston.

DAYS WORK—Wanted by the day, in or out of town; good worker; will go out of city. 3 Bedford st., Roxbury.

DAYS WORK wanted by the hour wanted; will take housekeeper's position. Tel. 2604-2 Cambridge.

DAYWORK wanted by the hour wanted. 92 Vernon st., tel. 1537-2.

DAYWORK—A neat woman wanted; write or call after 4 p. m. MRS. L., 88 Warrenton st., suite 9.

DAYWORK—Wanted by a colored woman, would like your work to do at home; high-grade laundress; excellent ironer; good worker; will do fancy work. 3 Boston American.

GENERAL HOUSEWORK—An elderly woman would like situation general housework in small family; good home more object than wages; no washing a specialty. 49 Appleton st., Boston.

GENERAL HOUSEWORK—A colored woman would like work to do at home; high-grade laundress; excellent ironer; good worker; will do fancy work a specialty. 49 Appleton st., Boston.

HOUSEKEEPER—Wanted, by a middle-aged gentleman; his home might on rare for sister; 2 in family; would like a good home; object more than wages; references. Address, 3 Boston American.

HOUSEKEEPER—Wanted, by a widow, 37, alone, would like a position as housekeeper for widower or gentleman; no objection to one child; is good; good plain cook. Address MRS. M. E. SABIN, 3 Boston American.

HOUSEKEEPER—Position wanted by middle-aged woman as housekeeper in gentleman's family; is a good cook, understands laundering; is fond of children; would like position where she could have her own children with her; is a widow; 3 references. Address MRS. ROBINSON, 3 Boston American.

HOUSEKEEPER—Middle-aged lady wants position with Catholic widower, no children; good home more object than wages; is a good cook and can take care of children; is a widow; 3 references. Address MRS. ALICE, 23 Milford st., Boston.

HOUSEKEEPER—Catholic lady wants position with Catholic widower, no children; good home more object than wages; is a good cook and can take care of children; is a widow; 3 references. Address MRS. ALICE, 23 Milford st., Boston.

HOUSEKEEPER—As American woman wants position as housekeeper in gentleman's family; no children; no objection to one child; is a good cook; 3 references. Address MRS. ROBINSON, 3 Boston American.

HOUSEKEEPER—Wanted, by refined American lady, position as housekeeper for gentleman; best of references. Address or call 1,427 Cambridge st., Cambridge, Mass., room 3, over Harvard Bill Posting Co.

HOUSEKEEPER—Respectable American young lady wants position as housekeeper for widower; is out of town; neat and orderly; good plain cook; 3 references. P 677, Boston American.

HOUSEKEEPER—An American widow wants position as housekeeper for gentleman; no objection to one child; is a good cook; 3 references; would care for invalid. MRS. WILSON, 23 Milford st., Boston.

HOUSEKEEPER—Lady wants position as housekeeper in gentleman's home; is a good cook; will do details of the house; good references. Address MRS. M. E. SABIN, 3 Boston American.

HOUSEKEEPER—Elderly American woman, would like situation as housekeeper in widower's family; is housekeeper or companion to lady; $2.50 per week. Address 3 Ward 9, Baker st., Allston.

HOUSEKEEPER—A young woman with a child would like a position as housekeeper; would like $4 per week; object to not apply unless; 3 references. Address 3 Ward 9, Baker st., Allston.

HOUSEKEEPER'S position wanted, by respectable American lady; no objection to children; elderly couple; live years' reference in one place. Address 3 Ward 9, Baker st., Allston.

HOUSEKEEPER—Care of lodging house, by middle-aged woman; couple preferred; is a good cook; 3 references. P 695, Boston American.

HOUSEWORK—A reliable protestant girl would like second work in private family in or near city; is a good laundress; no sick. 3 Boston.

HOUSEWORK—Swedish girl wants second work; good cook, washer and ironer; will go to Dedham; Dedham st., Roslin 4, Back 24.

HOUSEWORK wanted by an experienced general work; city or country. 120 Chandler st., Boston.

HOUSEKEEPER, middle-aged, 2nd, good cook, 3 references; best references; will go anywhere; like st.; Boston, Mass.

LAUNDRESS—Fancy work wanted; 3 days; quality done, no short notice. McLEAN 1,029 Washington st.

LAUNDRESS would like to do your fancy work at her home; is capable of doing fancy work in a specialty; will do necessary repairing at reasonable prices. 3 Boston American.

LAUNDRESS wants laundry work to do at home; has good machine; reasonable; will collect, as plain pieces, all outdoor drying. MRS. MAGEE, 138 Hasting st., Cambridge.

LAUNDRESS wants laundry work to do at home; has good machine; reasonable; will collect, as plain pieces, all outdoor drying. MRS. MAGEE, 138 Hasting st., Cambridge.

LAUNDRESS—Wanted, washing and ironing; lady who will call and deliver family washing in city; is a first-class laundress; can do the work reasonable. Send postal or telephone MRS. ANNE, 3 Ward 9, Baker st., Allston. Tel. 1,394 Main.

LAUNDRY WORK—A reliable woman wants to do laundry work, cleaning, bundling or ironing; $1 an hour. MRS. SARAH TAYLOR, 18 Prentiss st., Roxbury.

LAUNDRY—An experienced colored laundress would like to do all home plain or fancy ironing; satisfaction guaranteed. 3 BETTY, 31 Hammond st., Roxbury.

LAUNDRY—Experienced colored woman would like laundry work to do at home. MRS. MARIA LANGFORD, 120 Chandler st., Cambridge, Mass.

LAUNDRY—Old woman wants laundry to take home, 23 Sawyer st., suite 1.

Female Situations Wanted.

LAUNDRESS—A high-class laundress would like to do your family washing; fine work specialty; reasonable; references. MRS. LASHLEY, 9 Hancock st., Roxbury.

LAUNDRY—A colored woman wants laundry work to do at home; is a first-class ironer; will call for and deliver work. Address MISS C. CLARK, 54 Northampton st., Boston.

LAUNDRESS wants work; 15 cents per hour; or a few hours washing. Call at no place. Write letter to MRS. Bedford st., Boston.

LAUNDRESS wants washing to do for your family washing, dresses and fancy ironing; wants to do it at home; is a first-class ironer. 3 Boston, Worcester st.

LIGHT WORK—A colored high school girl would like to work an hour or two every afternoon or Saturday; steady work wanted. 59 Dundee st., suite 2, Boston, Mass.

MAN AND WIFE, colored, wish to work together on farm or private residence; will take complete charge; best of city refs. P 576, Boston American.

MORNING WORK—Colored girl would like to do morning work or go out by the day. MRS. Hildreth st., suite 2, MRS. ROBINSON.

NURSING—Nursing for infants a specialty; all kinds of nursing and baby tending; 20 years' experience. MRS. A. WAKEFIELD.

NURSE—Experienced nursing; nurse can go out by the day. 27 Lowell st.

NURSE—Competent in confinement cases; can do light housekeeping. MRS. C. M. BARRY, 1,029 Washington st.

NURSE—Experienced nurse (Scandinavian); care of baby and housework; 2 in family. 1 Ward 9, Baker st., Allston.

NURSE—Experienced nurse (Scandinavian); care of baby and housework; 2 in family. 1 Ward 9, Baker st., Allston.

NURSE—Maternity nurse wishes for position; is experienced; willing to do the housework. 14 Tufts st., off Dorchester st.

NURSE experienced, will take confinement cases; best of references desired. Address NURSE, Main st., W. Everett, Mass.

NURSE and graduate masseuse. 271 Columbus av.

OFFICE or housework by day wanted by young lady; can give best of city references; is neat and clean; can operate.

SEAMSTRESS—Colored girl would like to do mending and repairing; also plain sewing; is handy; will go out by the day; terms reasonable. ELIZA NICOLLS, 69 Sawyer st.

SEWING—Colored girl wants sewing by the day; will go out and iron morning till 5 or 6 evening. 40 Wareham st., Boston.

WASHING—A capable young woman wants washing, ironing and cleaning. Terms, $1.25 per day; apartments, houses, rooms and stairs, 75 cents an hour; windows, 10 cents each. MRS. ANNA CONNORS, 85 Boston Pl. Boston, Mass.

WAITRESS—Young lady wishes position as waitress for evenings after 6 p. m.; is a good waitress; can give best of city refs. P 576, Boston American.

WANTED—Family LAUNDRY to do at home; plain or fancy work; write or call. MRS. SMITH, 23 Dundee st., Boston.

WORK by the day, willing to go out of town, plain sewing or mending. MRS. HEDGES, 3 Stanhope st., Boston.

YOUNG COLORED GIRL wants day work of any kind. T. A. T., 11 Rexford st., room 8.

Furniture.

SMITH BROTHERS

UP-TOWN RENT MEANS UP-TOWN BARGAINS

Low Expenses Mean Low Prices

We wish to let you know without much argument why you can buy from us, read our prices. Observe our stove.

This full nickeled range, our own make, of a cast asbestos boiler.

Special.

$16.67

A Brass Bed $12.37; a 5 piece Parlor Suit $18.87; a Dining Chair 98c. A Store full of bargains.

$100 for $10

Down, $50.00 for $5.00 down. Weekly payments.

The Up-Town House Furnishers

1211 WASHINGTON STREET

45 years same location. Six months' credit with cash interest. Catalog for the asking. Out of high rent district. Free Boston and return car at Dover st. Five Auto Truck Delivery.

KEEP HOUSE

THY US. $10 cash, $2.50 per week; freight paid to all parts of U. S.; wholesale price; 1 year's guarantee. DUTY, 56 Canal st., Boston.

HIGHEST CASH PRICES paid for all kinds of furniture, carpets and stoves. 1,427 Cambridge st., cor. Washington st.; tel. 1862-2 Richmond.

HIGHEST CASH PRICES for your old kinds of furniture. Tel. Os. 3907-4. L. SPECTOR, 219 Shawmut av.

OLD FEATHER BEDS bought; highest cash prices. AMERICAN FEATHER CO., 238 Dover st., Boston.

WE CAN FURNISH your home complete for $1 per week. WINNE BROS., 112 Leverett st.

Automobiles.

BROCKTON FAIR AUTOMOBILES FOR HIRE.

TOURING CAR—An American woman wants to engage a touring car by the day, $20.00 to $25.00; will pay for gasoline; will go to any part of our state. Large or small parties preferred. Address MRS. GILBERT'S, 3 Boston American.

WHY NOT BUY your home? We have it; Colonial building, wooded surroundings, you can do better; terms 10% cash, balance monthly rental. Call 1,427 Cambridge st., cor. Washington st.

FOR SALE—Automobile, 5 passenger, 1911 model, 30 H. P., Reo; in first-class condition; will sell cheap. Address 3 Boston American

EDITORIAL PAGE OF THE **BOSTON AMERICAN** BOSTON, OCTOBER 5, 1910

BOSTON AMERICAN

80 AND 82 SUMMER ST, BOSTON, OCTOBER 5, 1910

Massachusetts Democrats and Their Opportunity

Some Suggestions That Are Respectfully Referred to the Men Who Will Meet in Faneuil Hall To-morrow

Two political State conventions will be held in Boston to-morrow. They should offer striking contrasts in many features and developments.

One, the Democratic, will have an opportunity to make history and prepare the way for great service to the Commonwealth.

The other, the Republican, will have no opportunity to break away from the service of the Special Interests. It will be absolutely dominated by a Machine and ruled by Bosses.

Its work will be mere routine. The slate of candidates has been made up and the same old combination platform of "point with pride" and Stand-Pat elements has been dictated. All the Republican delegates will have to do will be to clap hands and say aye.

A healthy protest against the Lodge-Draper program in to-morrow's Republican convention would be just about as effective as a polite objection to Boss Murphy's orders would have been in the New York Democratic convention.

The Democratic party has a splendid chance. But, if it would rise to the occasion, it must come with high resolves, strong candidates and enthusiastic spirits from a convention unsmirched and untainted by Bossism.

There has been a great deal of talk of late to the effect that "this is a Democratic year."

That remains to be seen. It depends entirely upon the good sense of the Democratic party.

Democratic victories in this State would have been more numerous if the party leaders had taken advantage of the many opportunities for success.

Time after time the opportunity to elect a Governor has been headed in the Democratic direction only to be side-tracked by Republican cleverness or Democratic foolishness.

Democratic Governors of Massachusetts have been elected only when the party presented strong candidates and submitted platforms which had the true ring of progress, which were sincere pledges of an honest purpose to promote measures for the benefit of all the people of the Commonwealth.

To win, the Democrats must put forward candidates and submit a platform that will appeal to the independent voters and the Republican voters of independent tendencies, as well as to the voters of the Democratic party.

The people of the State know the dangers of the partnership existing between the Republican party and the Special Interests, and they realize keenly the burdens that have been imposed upon them by the granting of special privileges to the Special Interests.

The farmers of the State will resent the treatment they received from the Republican Legislature. And there is a general belief among them that Governor Draper has been more anxious to please the railroad moguls than to protect the farmers' interests.

Workingmen are convinced that there is no hope for proper labor legislation from a Republican Legislature and Governor.

Voters who desire a hand in the direct nomination of candidates for office and favor the popular election of United States Senators know that the Republican party stands as a big obstacle in the way of these reforms.

Taxpayers who believe there has been extravagance and waste, if not graft, in the conduct of State affairs, and that there is more need of a finance commission for the investigation of State departments than there ever was for the investigation of any municipality, understand that they must turn the Republicans out of power in order that thorough investigations may be made and abuses corrected.

The Democratic platform must pledge itself to dispense justice to all classes—to the corporation and the merchant, to the farmer and the laborer, to the mechanic and the manufacturers, to the association and the individual.

People have grown tired of the system of bossism which has grown up in the Republican party and which marks for advancement its favorites and for slaughter those that oppose its wishes.

If the Democrats would have this a Democratic year; if they would be successful at the polls on State election day, they must conduct a convention to-morrow in the utmost spirit of fairness and honest deliberation. There must be no ground for suspicion of machine dictation or of boss rule.

This is a year for the killing off of arrogant political bosses; it is a year for honest, unselfish, patriotic leadership.

Success for the Democratic party cannot be wrought through a display of selfish leadership or spite or revenge.

There are but two things for the convention delegates at Faneuil Hall to-morrow to decide.

First, the platform. It should be built of issues vitally affecting the interests of the people. And it should be written in plain, simple language.

Second, the candidates. They should be men who best typify the principles of the platform and whose nominations are an earnest of the determination of the party to carry forward the reforms.

LETTERS FROM AMERICAN READERS

DELETERIOUS DRINKS

Editor BOSTON AMERICAN:

Under the above caption I desire to give my views to your thousands of readers as to the forbearance of a long-suffering public. During the past several months I have visited many towns and I can truthfully assert that in the greater number the tubes of a great many of the drinking apparatuses were foul with sub-acetate of copper (verdigris). Now, Mr. Editor, any one who is familiar with the medical properties of the above drug, knows that it is considered a rank poison and rarely ever administered internally. Without a doubt, some of those tubes hadn't been properly cleaned for several weeks. It is a sad commentary on the effectiveness of the boasted Pure Food law when such lax legal conditions will allow its vast numbers of drinking apparatus to be operated without ever being inspected. A tube that stands idle over Sunday, or even over night, will become contaminated with the deadly drug. Every State in the Union should have laws governing the sanitary conditions of all such public places, and they should be inspected by properly appointed officials, at least once a week. Persons who drink from contaminated tubes are simply committing a slow suicidal act. The Legislatures of the various States should enact a law that will right the great wrong forced upon an unsuspecting and thirsty public.

JOHN A. SIGLER.

UNWHOLESOME FOOD

Editor BOSTON AMERICAN:

Having read your paper for a great many years, and having found it is read by all classes of people, rich and poor, I wish you to allow me some of your valuable space to make an appeal, and at the same time suggest to the people of Lebanon that there is a great opportunity for service waiting for them. They could obliterate the name of being a useless class, and win instead the respect and thanks of the people.

The opportunity waiting for them is to organize a club whose duty will be to see that the restaurants of our city serve pure and wholesome food. In order to do it effectively, they would get from the city government the right to visit every restaurant and see that the food shall be fresh and pure. They could also see that all food left at the end of the day is thrown into the garbage can.

The members of this club could voluntarily give three or four hours each day to the duties of the organization. If they would organize a club like this, they could render a great service to the people and at the same time prevent much sickness caused by unwholesome food.

J. GYLLIN.

Never Again

By T. E. POWERS

Copyright, 1910, by American-Journal Examiner

THE WAY THEY DO IT IN NEW YORK.

YOU HAVE BEEN ELECTED A DELEGATE TO THE DEMOCRATIC CONVENTION PUT ON THIS BADGE
NEVER MIND THE PRINCIPLE TACK ON THE BADGE
SIR IM A MAN OF PRINCIPLE AND
MR CHAIRMAN AS I STAND HERE TO DAY AMIDST THIS AUGUST ASSEMBLAGE —
SPEECH
SIT DOWN!
MR CHAIRMAN
MR CHAIRMAN!!!
SIT DOWN
PUT HIM OUT
MR CHAIRMAN!!
PUT HIM OUT
SAY JOHN YOU HAVE BEEN ELECTED A DELEGATE TO THE—
NEVER AGAIN
T.E POWERS

King of the Cannibal Islands

By F. OPPER

Copyright, 1910, by American-Journal Examiner

I WANT A FALL SUIT OF CLOTHES AND A HAT. SOMETHING UP TO DATE
I'VE GOT JUST THE THINGS FOR YOU YER MAJESTY
OOGLA-MOOGLA CLOTHING EMPORIUM
DOES IT LOOK WELL ON ME?
SIMPLY SUPERB YER MAJESTY.
HEY BILL COME AN' SEE THE KINGS NEW CLOTHES!
HAW, HAW!
MP, MP.
HAW!
MAKE AN IRISH STEW OF THAT CLOTHING DEALER AND SERVE HIM WITH FRIED SWEET POTATOES AT SEVEN FORTY FIVE
CERTAINEMENT, SIRE
OUTER COAT
F. Opper

DR. PARKHURST'S ARTICLE

COINING THE HEART'S BLOOD OF THE POOR

Written for the Boston American

By Dr. C. H. Parkhurst

Copyright, 1910, by American-Journal-Examiner

WHEN I was a boy selling wares over the counter of a dry goods store the articles dealt in were tagged, and the tag was marked with the selling price, and also—in blind characters—with the cost price.

Of course, the latter denoted simply what the proprietor of the store had paid the wholesale dealer from whom the goods were originally acquired. There was nothing remarkable in this, for it is probably only what is everywhere customary with retail dealers and a young dry goods clerk could not be expected to have any interest in the two markings, except as they gave him an opportunity to see how much his employer made out of sales transactions.

Real Cost of Goods the Toil Put in Them

There was more suggested by the cost markings, however, than the boy behind the counter would be likely to discover, or imagine; for while they indicated the MONEY cost of the tagged article, they said nothing about another kind of cost that had gone into it, in the weariness, perhaps, and exhaustion and disheartened toil, it may be, of the one or ones that were its original producers.

If upon the goods which we purchase there were, in addition to the dollar and cents figure, a little record of the way in which the articles had been wrought, the long, late hours that had been spent, the worn fingers that were the penalty, and very often the enfeebled eyes and dimmed vision, we might discover in them an exceedingly tearful and tragic story, and might come to regard our possession of them with diminished satisfaction, and, instead of priding ourselves on the cheap rates at which we had been able to obtain them, might find in them a pathetic souvenir of burdens wearisomly borne, and pains silently and hopelessly suffered.

The luxuries of those of us who live very comfortable lives we do not ourselves pay for, except in part. Somebody has to pay for them, and very often it is the poor, the very poor, that lay down the purchase money in the shape of toil, broken health and even shortened life.

Revelers of Luxury Beneficiaries of Destitute

It is sad and even humiliating to reflect to how large degree those who are in circumstances of comfort and even of luxury are the beneficiaries of the destitute.

It may be that out of our abundance we are in the habit of doing something for the POOR; but there are tens of thousands in such cities as New York and Chicago that, in proportion to their means, are doing even MORE for the rich men and women, that are in slavery to the opulent classes, and who do not get as large a return for their services in the way of shelter and food as did the negroes in the days of Southern servitude.

The economic slavery of people who are nominally free dishonors our civilization and shames our Christianity.

There is not one good word to be said for an economic condition wherein the cheapness of commodities is rendered possible by the underpay or overwork of those who produce those commodities.

We make out a check hastily and carelessly for the coal that is put in our bin in the Autumn. How many of us, when we look upon the heaps of glistening anthracite, stop to inquire whether the amount we pay for it includes adequate compensation to the ultimate producers by whom the coal was mined?

Those Who Toil to Make Our Hearth Cheerful

And when we gather around the open grate, revelling in the luxury of brightness and warmth which it radiates, do we or do we but sometimes raise the inquiry as to whether the life conveniences and comforts of those who toil in the pit sustain any just proportion to the conveniences and comforts of us who enjoy the results of their toil and peril?

Are we Christian enough to think what it means for us to enjoy repose at the expense of their servitude, and to have our life nourished at the expense of their health and their blood?

What valid Christian reason is there why the poor should be hungry in order that the rich may surfeit? That the poor should overwork in order that the wealthy may overrest? That the poor should live in dark dirty, unventilated, unsanitary tenements in order that others should reside in palaces?

Who is there that will deny the justice and the Christianity of the proposition that the man who by his labor helps to make me comfortable should himself be made comfortable? That the man who by his work renders it necessary for me to overwork should himself be secured against overwork

Cannibalism is the practice of feeding on one's neighbor and involves the same quality of gross deadliness when done in a civilized country as when done by barbarians.

Unearned Increment

By MILO HASTINGS

MANY people labor under the notion that water power must, from the very nature of it, be cheaper than steam power. As a matter of fact, only about one-tenth of the fifty million horsepower used in the United States comes from our streams. Fuel power predominates for the simple reason that it is cheaper to dig coal and operate dams, turbines and power transmission systems.

According to the hydrographer of the United States Geological Survey, our streams have a minimum flow available for power purposes about equal to the total power consumption of the country at the present time, but the final limit could be increased to two hundred million horsepower by the building of reservoirs to retain the spring freshets.

Our power consumption is doubling every decade, and our coal supply is limited and its exhaustion a matter of calculation. As a result, we know that water rights, which are to-day of little or no value, will in the future be worth fabulous sums, for, as the price of power rises and, with improved equipment, the cost be left to credit, an ever increasing amount will be left to credit to the sun's energy, which lifts the water to the mountain top, whence it may run down and make the wheel go round.

This natural power of nature is known to the economist as *rent*, and the increased value of a natural resource that comes from humanity's increasing needs is the *unearned increment*.

Upon the fundamental wrong to the many that comes from the few, thus capitalizing man's growing needs for nature's bounty, Henry George based his justly famed plea for single tax, which virtually means government ownership of all natural resources, thus securing the unearned increment for the people.

Against the theoretical justice of single tax no economist has ever been able to frame a successful argument, but the problem of the private ownership of our farm lands has not worried us because such a very large representative part of our population have been land-owning farmers; and, knowing that he is robbed in so many other ways, even the city consumer has been tolerant with the farmer's getting the unearned increment on his land.

The monopolization of forests and mines and power sites is a thing alike in principle, but different in effect. The private ownership of land by farmers breeds homes and democracy, but the private ownership of such resources as form the basis of gross corporate wealth breeds political corruption and solicits foreign expeditions from the emasculated nobility of Europe.

The present conservation policy of the retention of such resources, either for Governmental development or to be leased for private development under Government supervision, appears to be a serious effort to sever the chain that has bound progress to poverty.

After all, the difference between the radical, the progressive and the honest conservative is not so much a matter of what each wants to do, but of how fast he believes it can be done. Between the radical, who would knock the old props out before he builds new ones, and the conservative, who has to hoe to keep the weeds of corruption from growing faster than he uproots them, surely there is a speed of action that will get somewhere without—pardon the metaphor—throwing the Goddess of Liberty over the dashboard the first time the front wheels strike a rut in the road.

Meanwhile the unearned increment of the nation's undeveloped wealth continues to "increase," and the question is: *Who shall reap this wealth that no man soweth, Wall Street or the people?*

A Few Paraphrases

By WEX JONES

NOW glory to our sovereign liege, King Henry of Navarre! Let us make a racket and have a bit of a dance through thy cornfields green, O, pleasant land of France. [Pleasant land of France doesn't answer—line busy, perhaps.] And thou New Rochelle, our suburban New Rochelle, proud suburb of the actors, again let rapture light the eyes of all thy mourning commuters. Cold and stiff and still are they—with the exception of the New York, New Haven & Hartford bunch — that wrought the rally enemy. Rah! Rah! Rah! Rah! a college yell for Henry of Navarre.

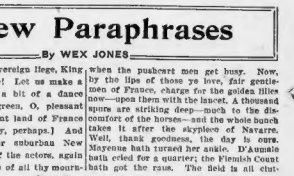

Oh, but we felt solemn when the train pulled out and we saw the spray of the League drawn out in long array. At last we looked on it with delight and Jack Johnson and the hope of the white race, and we swore to fight like the diceens for Kid Navarre. And here the Kink has come to marshal us, all togged up in his fighting clothes, with a snow-white plume upon his gallant Stetson. He grinned at us and said: "Gee, this looks like a real shindy, and the best thing you can do is to follow the lid of Navarre."

Whirroo! The foes are movin' near the noise they're making with rifles and steeds and trumps and drums and roaring culverins—something like a New York street when the pushcart men get busy. Now, by the lips of those ye love, fair gentlemen of France, charge for the golden lilies now—upon them with the lance. A thousand spurs are striking deep—much to the discomfort of the horses—and the whole bunch takes it after the skyplace of Navarre. Well, thank goodness, the day is ours. Mayenne hath turned her ankle. D'Aumale hath cried for a quarter; the Flemish Count hath got the raus. The field is all cluttered up with horses and flags and cloven mail and cleft males. We all yelled, "Remember St. Bartholomew's," but our gentle Hauk: "No Frenchman is my foe; hand it to the other guys, but nix on pasting our own blokes." Oh, was there ever such a knight in friendship or in war as our sovereign lord, King Henry, the scrapper of Navarre.

Ho, girls in Vienna, and hi! girls in Lucerne, turn on the weeps, for they never come back. And all you fellows in the League, look out that your coonisters are oiled, for there's the deuce to pay, and it's all on account of our jolly old pal, King Henry of Navarre.